# THE SEDALIA DEMOCRAT

Volume Ninety-Three, Number 138 | Sedalia, Missouri, Wednesday, July 12, 1961 | Twelve Pages —Price Ten Cents


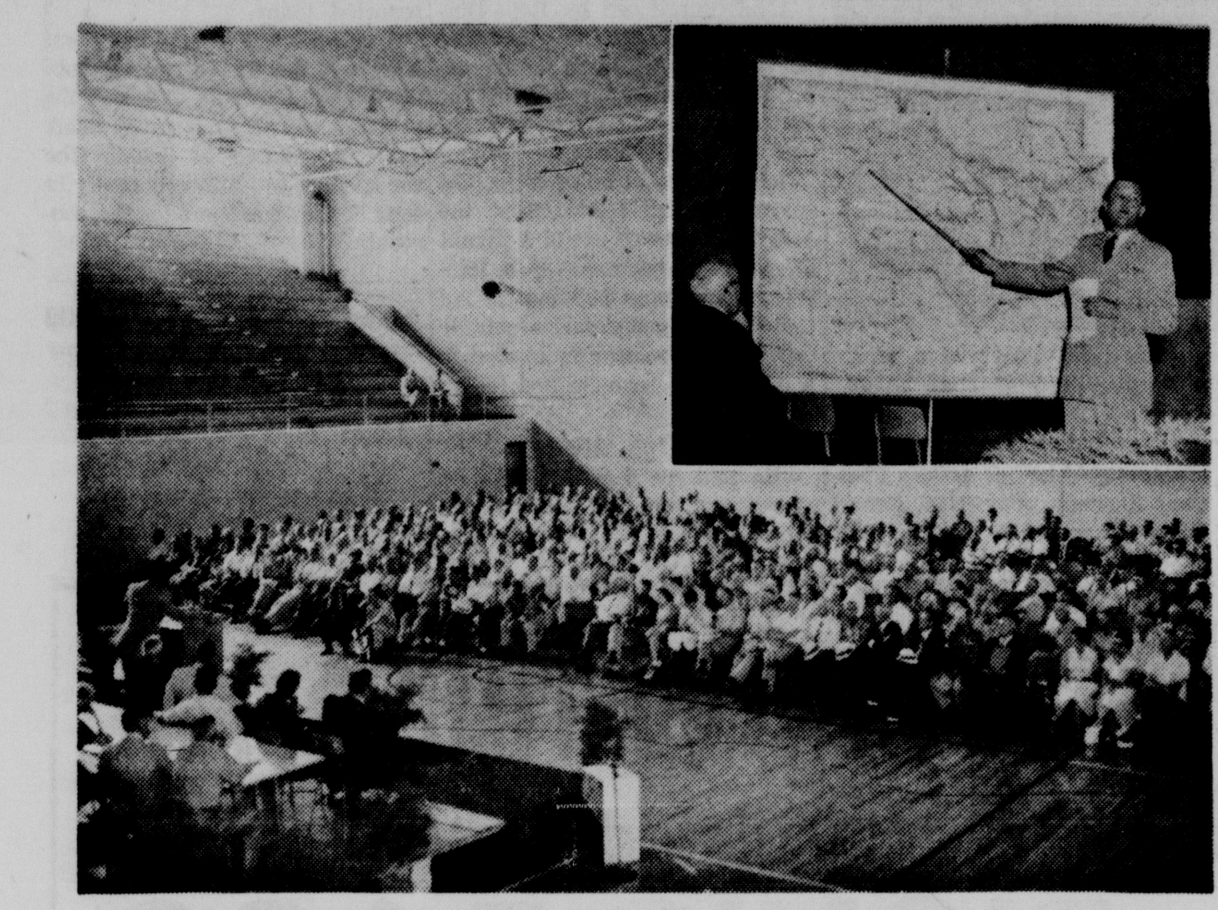

**KAYSINGER DAM MEETING — About 270 persons from the eight surrounding counties were present in Clinton Tuesday to hear Col. A. P. Rollins, Army Corps of Engineers give details on the Kaysinger Dam project. Using maps (see insert), Col. Collins pointed out areas to be affected.** **(Democrat-Capital photo)**

## *Preconstruction Plans Near End*

Col. A. P. Rollins Jr. of the Corps of Army Engineers said Tuesday preconstruction planning for the Kaysinger Bluff dam and reservoir should be completed in 12 to 18 months.

He gave a report on water resources development in the Osage River Basin, and particularly the Kaysinger project, to a meeting of the Upper Osage-South Grand Basin Association at Clinton. About 270 people were present.

A system of nine reservoirs and two local protection projects were authorized for the Osage Basin in Kansas and Missouri by Congress in 1954.

Rollins, district engineer at Kansas City, said the Kaysinger project without power facilities would cost $106 million. About $34 million would be for construction of the dam, spillway, outlet works and related items; $24 million for land acquisition, and $34 million for relocation of roads, railroads, pipelines and other items.

"If studies should justify the inclusion of conservation or power facilities," he said in his prepared talk, "you can see that these costs would increase.

"As to what such expenditures would do to the economy of this area, extending from Warsaw upstream to well above Osceola, is a matter which would justify a study by itself."

If the present schedule is maintained, he said, acquisition of the construction area could start in the spring of 1963 and the actual

(Please turn to page 4, column 3)

## Jobless Pay Dip In May Is $11,120.15

### Emergency Program Pay Is Received By Some Residents

Persons served by the Sedalia office of the Missouri Division of Employment Security, out of work through no fault of their own. were paid unemployment benefits totaling $55,781.85 in June, according to Leon Hall, manager of the Sedalia office.

This is a reduction of $11,120.15 from the $76,902 paid out through the Sedalia office in May, a 28 per cent decrease. This reduction is a seasonal reduction normally following an abnormally wet or bad weather season, when many construction workers are jobless during the adverse period.

Hall said the June figure is a 11.6 increase over the figure during the same period one year ago. In May, 1961, there were 5,392 man - weeks of unemployment claimed through the Sedalia office, including 961 claims of persons whose regular state benefits were exhausted, and the benefits were paid under the federal emergency program. In May, 1960, there were 2,996 weeks claimed, when the federal program was not in force.

In June, 1961, there were 3,553 weeks claimed, with 768 of these weeks claimed under the federal program. In June, 1960, there were 2,608 weeks claimed.

Jobless benefits paid over the state in June, in the regular state program, totaled $3,973,064, representing claims and man-weeks of unemployment adding up to 29.4 per cent more than was paid out in the state program in June of last year, according to figures compiled by LeRoy Schantz, state director of the division.

Initial claims, according to Schantz, often an index of unemployment, totaled 33,197 in June, down 7,003 from May and up only 1,957 from June one year ago, over the state.

In addition to the regular state and federal emergency programs, Missouri's ex-servicemen and former civil service workers during June were paid unemployment benefits totaling $190,098 and $62,852, respectively. $263,448.96 was paid by Missouri to persons residing in other states, but who earned wage credits in the state in June.

## Yuri Gagarin Is Honored by Union

MANCHESTER, England (AP) —Soviet spaceman Yuri Gagarin, who was once a foundry worker, received a gold medal from British malgamated foundry workers today and was made the union's honorary member No. 1.

"Although I'm doing a different job now, I'm still a foundry worker at heart," the 27-year-old cosmonaut said.

Gagarin arrived in London Tuesday to attend the Soviet trade fair.

## Dalton Vetoes Eighth Bill; Signs 9 Others

JEFFERSON CITY (AP)—Gov. John M. Dalton used his veto power for the eighth time today and signed nine other bills.

The bill vetoed would have done away with the use of the old, outmoded sales tax tokens as of next July 1 and abolished the sales tax revolving fund at the same time.

Dalton said the bill would have conflicted with another measure before him to do away with the token system as of Oct. 13, 1962, and set up a sales tax bracket system. He indicated he probably would sign the bracket system bill later.

Bills signed included measures to:

Increase the salaries of magistrate judges a flat $1,200 a year.

Double the nominal pay received by coroners in third and fourth class counties.

Require new residents of Missouri who have been in the state for 60 days or more must certify the length of their residence in applying for special ballots to vote for president and vice president only. They also must state that will be their only vote.

## Ideal Summer

The person who wrote the tune, "In the Good Old Summertime," must have been writing during a summer like this.

Considerable cloudiness and no important temperature changes through Thursday; widely scattered showers and thundershowers tonight and Thursday; low tonight 66-72; high Thursday in mid 80s.

The temperature Wednesday was 65 at 7 a.m. and 82 at 1 p.m. Low Tuesday night was 64.

The temperature one year ago today was, high 95, low 70; two years ago, high 85, low 62; three years ago, high 85, low 63.

Lake of the Ozarks stage: 58.7 feet; 1.3 below full reservoir; down .3.

## Burns Fatal To Bunceton Woman, 76

Mrs. Vinnie Anderson, 76-year-old Bunceton, Mo., woman, died at 4:40 a.m. Wednesday at St. Joseph''s Hospital in Boonville of burns suffered at her home Tuesday night.

She received burns from her knees to the upper portions of her body when her clothing apparently caught fire while she was reportedly smoking a pipe.

Her husband, Henry, reported he had gone out for a package of cigarettes and on his return found his wife's clothing ablaze.

The body was taken to the Richards Funeral Home at Tipton where it will remain until the funeral services at 2 p.m. Friday at the Mt. Zion Baptist Church in Bunceton. The Rev. L. D Hardiman of Sedalia will officiate

Mrs. Anderson was born in California, Mo., on Aug. 22, 1884, daughter of the late Louis P. and Annie Parker. She was married in December of 1917 to Henry (John) Anderson and the couple resided in Bunceton since that time.

Survivors besides the husband include: three sons, Kelley Anderson, Columbia; Arthur Henry Anderson Jr., Minneapolis, Minn.; Clarence E. Barbour, Kansas City; an uncle, Cecil Kelley, Bunceton; and a number of cousins. One daughter, Miss Cleo Anderson, preceded her in death in 1955.

Mrs. Anderson was a member of the Mt. Zion Baptist Church.

Pallbearers will be Gene Field, Bill Nelson, Collins Nelson, Joe Field, Bill Newman and Lloyd Gray.

Burial will be in Bunceton Cemetery.

# 88 Are Killed In 2 Crashes

## African Crash Claims 72; 17 Die In Denver

By THE ASSOCIATED PRESS

Two airliner crashes — one at Denver and the other in Africa — killed at least 88 persons Tuesday and today.

A giant Czechoslovak turboprop struck a power line and exploded today while coming in for a landing at Casablanca, Morocco. All but one of the 72 persons aboard were reported killed. None was believed to be an American.

The Soviet-built plane was en route from Prague to West Africa and had made a stop at Zurich, Switzerland.

At least 17 persons were killed Tuesday when a United Air Lines DC8 jet crash-landed and burst into flames at Stapleton Airfield, Denver. The plane, carrying 122 persons, veered suddenly off a runway as it touched down. Fifty passengers wre hospitalized and 56 persons, including the crew of 7, escaped serious injury. One of those killed was a civil engineer whose survey truck on the airfield was crushed by the jet as it served off the runway.

A jet airliner load of 117 persons escaped injury when an Eastern Air Lines plane blew a tire and veered off a runway into grass after landing at Miami early today. The airline said its DC8, carrying 99 passengers to Miami from Boston and Philadelphia, was not damaged.

### *Crash Victims Are Listed*

DENVER (AP)—These were the dead in Tuesday's crash of a United Air Lines DC8 jet at Stapleton Airfield:

Jason Gale, 10, of Torrance, Calif.

Warrant Officer George Oake, Thule Air Force Base, Greenland, en route to Ent AFB, Colorado Springs.

Earl Linne, 28, Harvey Lane, Malvern, Pa.

Jill Guyer, 1, Fort Lyons, Colo.

Ann Guyer, 4, Fort Lyons.

Cynthia Guyer, 8, Fort Lyons.

George Hambrecht, 28, Willow Grove, Pa.

Henry C. Blom, Denver, a city engineer whose truck was hit by the plane.

Mrs. Earl Guyer, Fort Lyons.

Benita Marple (no address).

Susan McDonald, Salt Lake City.

Leonard McDonald, Chugwater, Wyo.

Ruth A. Pierce, Shenandoah, Iowa.

Mrs. Daisy Shepard, Moline, Ill.

Mrs. Kathryn Tobin (no address).

Mrs. Regina Vogel, Oakland, Calif.

Dr. E. A. Williams, physics professor at University of California, Santa Barbara, Calif

## Record Height In Shot

### New Satellite To Fly Over Soviet Union

POINT ARGUELLO, Calif. (AP) — The United States today fired — into a record 1,850-mile-high orbit — the first missile alarm satellite to pass over Russia.

The orbit altitude was a surprise — and a pleasant one. The best the Air Force had hoped for was about 500 miles. Previous high for a U.S. satellite was about 300 miles.

High altitude benefits the effectiveness of Midas' detection system, the Air Force said, because it permits a larger scanning area.

Midas III is circling the globe once every 2 hours and 40 minutes. The orbit is approximately circular, just what was ordered.

The orbit was achieved by restarting the satellite's engine over Africa for a brief burst that increased altitude and made the orbit more circular.

The satellite, after a series of disappointing delays, roared aloft at 8:12 a.m. from this Navy space base and into a polar orbit that will carry it repeatedly over Soviet territory.

The first pass over Russia will be about 7 hours and 20 minutes after launch.

Midas III is pioneering a satellite series aimed at giving nearly instant warning of histile missile firings. In its nose is an infrared eye which can sense heat from the exhaust of a missile blasting off hundreds of miles below.

*Dies Of Heart Attac k Sunday*

## Ex-Spy Whittaker Chambers Death Reported By His Wife

WESTMINSTER, Md. (AP) — Whittaker Chambers, an ex-Communist spy who turned informer in the Alger Hiss case, has died at a quiet Maryland farm where he lived in self-imposed exile.

Chambers, aho was 60, succumbed to a heart attack Sunday at his home in nearby Bachman's Valley. His family announced the death Tuesday, after the body had been cremated in private ceremonies.

Chambers was catapulted into the nation's headlines in 1948 as the accuser and chief government witness against Hiss, a scholarly, well-regarded State Department aide.

In testimony before the House Committee on Unamerican Activities, Chambers accused Hiss and others of being Communist agents who supplied him with secret information.

Hiss filed a $75,000 libel suit when Chambers repeated the charges outside the congressional committee's cloak of legal immunity. But the suit never was tried.

Chambers produced microfilmed and typewritten documents from a hollow pumpkin on his farm and Hiss was indicted and convicted for perjury. Hiss served 44 months of a five-year term and was released in 1954.

A key figure in proceedings which led to the conviction was former Vice President Richard M. Nixon, then a freshman congressman from California.

Nixon won a reputation as an anti-Communist crusader as a result, and the incident generally is credited with starting him on the road which led to the Republican nomination for president in 1960.

Informed of Chambers' death, Nixon said it was "one of the great tragedies of our time that a man of Whittaker Chambers' extraordinary abilities became involved in the Communist conspiracy."

But Nixon said the courage which led him to break with the conspiracy "more than atoned for his earlier mistakes."

## Says Guard Units Could Be Ready To Go In Two Months

HORTON, Kan. (AP) — Maj. Gen. Charles H. Browne, commanding the 35th Infantry Division, said today the Missouri-Kansas National Guard unit could be ready for mobilization within two months.

General Browne made the estimate after Roswell L. Gilpatric, deputy secretary of defense, said in Washington that some National Guard and reserve units may be called up to augment the regular forces.

## *Panel Discussion*

**'YOUR COMMUNITY AND THE NURSING HOME' was the subject of a panel discussion held Tuesday at 8 p.m. at the Pacific Cafe. Panel members seen above, from left to right, are Mrs. Virginia Westbrook, RN, supervisor of institutional advisory nurses; Dr. C. W. Meinershagen, Division of Health officer for District 3; Harlan Snow, representing the Sedalia Jaycees; Dr. Donald Proctor, MD, supervising physician of a nursing home, and Rev. Fred J. Freeland, administrator of Kidwell Rest Home at Versailles. (Democrat-Capital Photo)**

**LEAVES HOSPITAL—Actress Marilyn Monroe sits in a wheel chair as she leaves a hospital in New York after a recent emergency gall bladder operation. An attendant is pushing the wheel chair to an automobile. A hospital spokesman said certain muscles are not yet functioning normally and the blonde film star cannot walk completely upright. (AP Wirephoto)**

## Bid Call Set For Work At Grade School

### Boiler Repairs, New Installation For Whittier

A bid call for remodeling one boiler and installing a new boiler to replace a 30-year-old heating unit at Whittier School was set for Aug. 1, at the regular meeting of the Board of Education Tuesday night.

At the meeting the board formally commissioned Bretton, Collison & Associates of Kansas City, plumbing and heating consultants who have worked with the architects in other projects for the board, to arrange for completion of the Whittier job. Bids will be opened at 7:30 p.m. at the office of the superintendent of schools Aug. 1.

Maxwell T. Sanford, representing Dan R. Sanford & Sons, the architectural firm in charge of the building program, was at the Tuesday meeting, and he revealed that the entire program is a little behind schedule, due to the abnormally wet season and lack of supplies, but that otherwise the program is progressing satisfactorily.

At one point in the meeting it was brought up that the architect, or his heating consultant, had made a mistake, or omission,

(Please turn to page 4 column 5)

*Public Meet Tuesday*

## Workshops Wind Up Session For Nursing Home Officials

A two-day training institute for nursing home personnel wound up its sessions today with a series of four workshops at the Pacific Cafe. Forty persons registered for the opening of the course Tuesday.

Workshops were held from 9 a.m. to 3 p.m. with the group dividing into four sections and each section rotating to a new workshop each hour. A general discussion period was held from 3 to 4 p.m. Subjects covered during the workshops included: "Pitfalls and Their Correction," "Information Please," "Strike Back," and "Pencil Pushing."

"Your Community and the Nursing Home" was the subject of a panel discussion held Tuesday night at 8 p.m. Taking part on the panel were: Dr. C. W. Meinershagen, Division of Health officer for District 3; Dr. Donald Proctor, MD, supervising physican of a nursing home; Mrs. Virginia Westbrook, RN, supervisor of institutional advisory nurses; Rev. Fred J. Freeland, administrator of Kidwell Rest Home at Versailles; and Harlan Snow, representing the local Jaycees.

Dr. Meinershagen was the keynote speaker during the opening session Tuesday and Dr. H. J. Freund, of the state hospital at Fulton, was also on the program. Sessions were under the direction of Mrs. Mary Gore, RN, institutional advisory nurse serving in this area.

In attendance at the training institute were personnel from five nursing homes in Sedalia, and nursing homes in Warrensburg, Warsaw, Harrisonville, Holden, California and Versailles, as well as a number of welfare workers, county public health nurses and other public health personnel, according to Mrs. Eva Moen, a health educator with the Missouri Division of Health.

An excellent display of handicraft produced by nursing home residents was seen at Tuesday night's public meeting and a special feature was several piano numbers by Homer Rhoten of Hall's Nursing Home in California, Mo.

## $5 Million Project May Be Awarded Howard Construction

Howard Construction Company is the apparent low bidder on a contract for more than over $5 million in highway construction work on Route 36 through St. Joseph, Mo., the firm announced today.

Bids were opened Tuesday by the State Highway Commission, but a spokesman for the contracting firm said no official word regarding the awarding of the contract had been received as yet.

The Howard firm's bid was for $5,139,000. The project will involve complete construction of a new highway.

# Urban Plan Road Work Appears Near

## Contracts May Be Let During This Fiscal Year

Two portions of Sedalia's Urban Plan are included in a tentative contracting schedule for the 1962 Fiscal year, which began July 1, according to a report from the Missouri State Highway Commission.

The schedule includes one mile of right-of-way acquisition, grading and paving from the Route 50 relocation site just north of Sedalia, southwest to the city limits; 1.6 miles right-of-way acquisition, grading, paving and bridging from the city limits south to Broadway (Highway 50); and 1.1 miles of right-of-way acquisition from New York east to the MoPac tracks.

This indicates the entire Urban Plan project for Highway 65, including the overpass over the MoPac tracks, may be contracted this year. The acquisition of the right-of-way on East Broadway during this fiscal year indicates the paving, etc., may be contracted next fiscal year all according to previously announced plans.

The Highway Commission a couple of years ago announced plans to relocate Highway 50 to run just north of Sedalia, thus the Highway 65 improvement in this year's schedule will end at the junction with the proposed new Highway 50.

The Missouri State Highway Commission has approved a tentative contracting schedule for the 1962 fiscal year on the interstate, primary and urban highway systems. The period began July 1, 1961, and extends through June 30, 1962.

The approved schedule totals $91,411,000 and extends over 365.6 miles of the state's highways and includes construction and improvements along with engineering expenses and contingencies.

In addition, the Commission has approved $27,257,000 for right of way commitments extending over 262.5 miles.

The approved schedule is a realistic one in that it stays within anticipated revenues. In the event additional money is available the Commission will step up its contracting program.

Likewise, in addition to the above schedule, the Commission has approved the state's secondary (farm to market) highway system program for the 1962 fiscal year. A detailed list of this work will be covered in a subsequent news release.

This tentative contracting schedule sets up $58,450,000 for work on 143.3 miles of interstate system routes, $25,729,000 on 208.9

(Please turn to page 4, column 5)

## Weather Satellite Into Orbit

### Thor Delta Rocket Carries Tiros III 400 Miles High

CAPE CANAVERAL, Fla. (AP) — A hurricane hunting weather satellite was fired into orbit today to gather information on the origin, development and movement of the monster tropical storms.

A 92-foot Thor Delta rocket carrying a 285-pound Tiros III satellite roared aloft from Cape Canaveral at 5:25 a.m. EST.

Nearly two hours later the National Aeronautics and Space Administration reported the three-stage vehicle had successfully placed the weather-eye in orbit about 400 miles above the earth.

Officials reported the tracking stations at Woomera, Australia; San Nicholas, Calif., and Wallops Island, Va., had received good from the satellite on its first pass around the globe.

Wide angle television cameras in the satellite were to begin transmitting pictures of cloud covers when orbit was obtained. There was no immediate word on whether the cameras were working.

Meteorologists hope the pictures will provide valuable information on what causes hurricanes and how they develop.

Shaped like a huge drum with two television cameras protruding from its base, Tiros III is an improved version of two extremely successful Tiros satellites orbited last year. The earlier space packages transmitted thousands of useful cloud-cover photographs to earth and proved the feasibility of using such vehicles for forecasting.

The launching today was planned to coincide with the season in which hurricanes normally form in the Atlantic and Caribbean.

Tiros stands for Television and Infrared Observation Satellite.

## Eighth Concert To Be Played Thursday Night

Under the baton of Lloyd Knox the Sedalia Concert Band will present the eighth in a series of 12 concerts scheduled for the summer season at Liberty Park beginning at 8 p.m. Thursday.

Before the intermission the band will play: "Bell Isle March," Smith; "March Forth Concert March," Moore; "Serenade," Romberg; "Great Day," Youman; highlights from "The Cat and the Fiddle," Kern; "On the Street," Connell; "Yours Is My Heart Alone," Lehar; "Gallantry March," Merang.

Following the intermission the band will offer: "King Cane," Struchio; "Pretty Baby," Jackson and Van Alstyne; "Broadway Overture," arranged by Beeler; "March Dixieland Band," McRae; "Thine Alone," Herbert; "Rainbow Pier," Richards. The concert will close with the playing of the National Anthem.

Musicians for the concert series are furnished through a grant from the Recording Industry Trust through the cooperation of Local 22, American Federation of Musicians, in cooperation with the Sedalia Park Board.

# Byrd Ticket Sweeps Vote In Virginia

RICHMOND, Va. (AP) — The Byrd organization ticket, led by Albertis S. Harrison Jr. for governor, scored a sweep in Tuesday's state Democratic primary in Virginia.

The durable conservative faction of Sen. Harry F. Byrd that has dominated the state's political scene for more than 30 years convincingly turned back the most determined challenge it has faced in modern times.

Harrison, 54, who resigned the office of attorney general to run for the top spot, defeated A. E. S. Stephens, 60, the present lieutenant governor, who broke with the Byrd forces to strike out on his own.

Nominated with Harrison were his running mates, Mills E. Godwin Jr. for lieutenatn governor and Robert Y. Button for attorney general. Both are now state senators. They won by slightly smaller margins, over State Sen. Armistead L. Boothe and T. Munford Boyd, a law professor at the University of Virginia, respectively.

Apparently Byrd himself didn't think his team was in any great jeopardy, since the only public move he made in the campaign was to release a letter Stephens wrote only last December asking for his support for governor. This was Byrd's reply to a campaign statement by Stephens that he'd never solicited aid from Byrd.

Near complete returns from the state's 1961 precincts gave Harrison a total that approached 60 per cent of the vote and his running mates victories of almost that proportion.

Unofficial returns gave:

Harrison 184,985; Stephens 138,740 (1862 of 1961 preicncts)

Godwin 180,477; Boothe 148,735 (1886 precincts)

Button 171,925; Boyd 14,925 (1887 precincts.)

A third candidate for attorney general, Eugene Adkins who advocated legalized gambling and the sale of whisky by the drink, pulled only 13,508 votes and was no factor in the outcome.

The state vote was far short of forecasts of a 400,000 primary although the complete official total will be near the record of 345,000 set in 1952 when Byrd was opposed for the Senate nomination by Francis Pickens Miller.

## Pays Jay-Walking Ticket With Quip

VAN NUYS, Calif. (AP) — C. Philip Norsen of Van Nuys reluctantly mailed in his fine for a jay-walking ticket.

But he didn't like it.

"I strongly deny any such interference (with traffic)," he wrote Tuesday. "At my age, 70, shouldn't I be given a medal rather than a ticket for my dexterity in sprinting?"

## Accident Injuries Claim Third Life

KANSAS CITY (AP)—The collision of two cars in Platte County on June 24 has claimed a third life.

William Styne Miller, 68, of Platte City, Mo., died Tuesday of injuries. His wife, Hope, and Paul Leland Halcomb, 49, of Kansas City were killed in the crash.

# Doctor Kept Lunch Date After Crash

EDITORS NOTE—Dr. Raymond Pogge, 44, of Lincoln, Neb., was one of 120 passengers and crew members aboard the United Air Lines DC8 which crashed in Denver Tuesday, killing at least 17 and injuring 44. Here is Dr. Pogge's story of the disaster.

By DR. RAYMOND POGGE
As told to the Denver Post

DENVER, Colo. (AP)—An hour before the crash, I'd boarded the plane at Omaha for a flight to Los Angeles. But I had a noon luncheon appointment to keep in Denver.

The captain announced, while we were circling Denver, that there was a decrease of fluid in the hydraulic system, and that we should not worry if we saw fire engines when we landed.

As we landed, the velocity of the plane kept the plane momentarily forward, like a normal landing.

Then it began to feel like a bus with wobbly axles going 200 miles an hour. There was a flash on the right as one of the engines apparently exploded.

Then, almost simultaneously, there was an explosion on the left and the plane stopped. The girls (stewardesses) told everyone to be calm and get out through the exits. Several jumped before a chute was opened for us to slide down.

I saw a woman and her little baby who were burned painfully—second degree burns. I carried the baby and, at the terminal, I asked for the first aid office, because I thought I was going to treat the burns.

But this truck picked us up and with the siren on brought us to the hospital. I shouldn't have been brought in the truck because I wasn't even hurt.

(Pogge was able to keep his luncheon appointment in Denver.)

# Land Fight Not Through For Man, 60

PITTSBURG, Mo. (AP) — Otto A. Blume, in his 60s, is not through fighting the government.

Monday, federal marshals moved him out of his farmhouse in the Missouri Ozarks, then had it leveled by a bulldozer.

Tuesday, he was back, living out of a truck parked in another part of the farm the government left him.

His farm borders the Pomme de Terre reservoir, and the marshals had tried to get Blume to leave the condemned portion for a year.

"I'm just going to camp right here because it's nice and warm," he said. Besides, he suspects the government has designs on what will be lakefront property when the reservoir fills.

"I've got 100 acres of high ground and the best lake sites on the entire lake," he said. "They're hungry for what O. A. Blume has got."

"Them government men," he added, "I think they're lower than Castro."

Blume said he has written President Kennedy, Atty. Gen. Robert Kennedy and his congressman, Rep. Morgan M. Moulder, D-Mo.

"He told me I was entitled to every inch of my shoreline," Blume said.

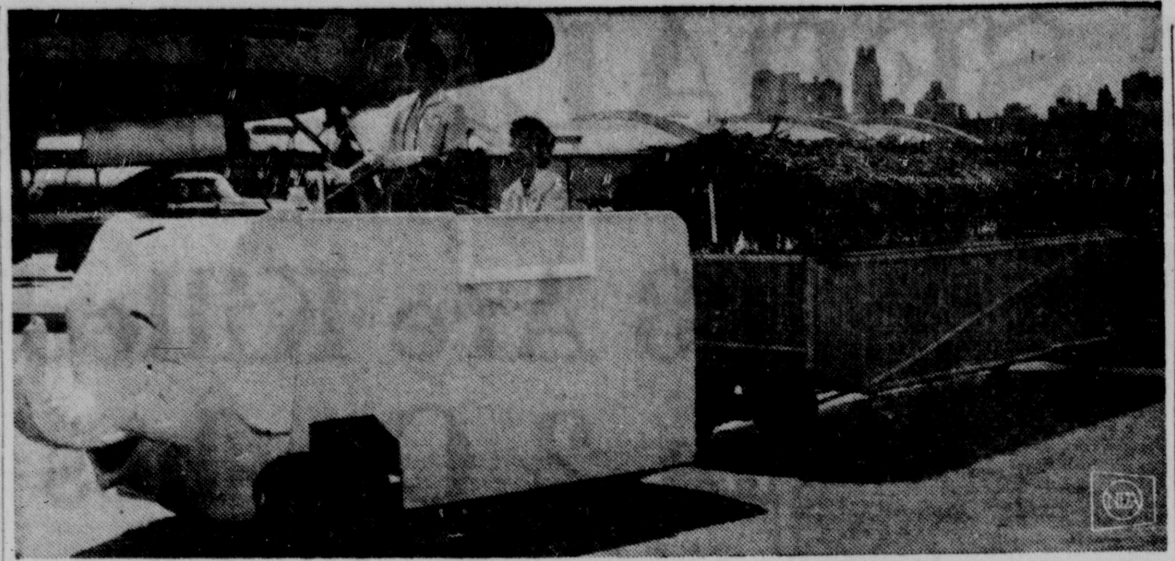

MODERN SAFARI—Margaret Pletcher, seated at wheel, and Jackie Going drive a pink elephant at Kansas City's municipal airport. The tractor-drawn elephant and its three green-thatched cars are a new addition to the Swope Park Zoo.

## $1,500 May Return To Stella Community

WASHINGTON (AP)—The little southwestern Missouri community of Stella may get its $1,500 back from Uncle Sam yet.

A bill introduced by Rep. Durward Hall, R-Mo., to reimburse the Stella school board for the expenditure was approved in the House Monday. The measure now goes to the Senate.

The government billed the school board for the $1,500 after the Army had allowed use of a vacant Ft. Crowder barracks as a temporary classroom building.

An earlier congressional bill to repay Stella became embroiled in a civil rights wrangle and failed.

## Consider UN Troops For Duty in Kuwait

CAIRO (AP)—Arab leaders are considering a proposal to replace British forces in Kuwait with U.N. troops from the Gaza Strip, it was reported today.

A reliable source said President Nasser of the United Arab Republic probably would discuss the proposal with Kuwait envoy Sheik Jabir al Ahmad al Sabah. The cheik came to Cairo reportedly to seek Nasser's support for the proposal.

Ambulance Serv. TA 6-8000

INSURANCE
of all kinds
Hoffman Agency
108½ E. 5th TA 6-3322

STRONG

Real Meat nutrition—sealed in for strong muscles, bones, teeth! BUY TODAY!

Insured SAFETY Has No Substitute
Accounts Insured to $10,000
FARM and HOME SAVINGS AND LOAN ASSOCIATION
HOME OFFICE NEVADA, MO.
SEDALIA AGENCY
111 West Fourth
Dial TA 6-3333

Firestone
LIMITED TIME OFFER
Insulated Waterproof
PICNIC BAGS

Ideal for picnics, boating, fishing and other outings
STOP & SHOP
SPECIAL LOW PRICE
While they last
1.44
Limit two per customer
- Scuff-resistant washable heavy-gauge vinyl
- Heavy-duty zipper
- Removable waterproof liner
- Big capacity... 17½" x 10½" x 6½"
- Heavy fiberglas insulation

STOP and SHOP for these other OUTSTANDING VALUES for your Home and Car!

SPONGE and CHAMOIS
Only 88c
Big two-in-one value. Genuine sewed chamois, plus large cellulose sponge.

Dominion 20" Portable Window Fan
19.95
1.00 A WEEK
Budget priced, efficient, two-speed fan. Reverses in window for intake operation.

Rotary Tiller with 20-Inch Tines
2.50 A Week 99.95
Chews up and pulverizes hard packed soil. Double bolo tines of high carbon steel till up to 6" depth. 3 h.p. engine.

Aqua-Gun Nozzle
99¢
Hundreds of spray positions from mist to full steam. Shuts off instantly. Steel, brass and zinc construction.

Air Mattress with Built-in Pillow
Only 2.88
For riding surf, sunbathing, as a swim float or for camping. 6-foot length. Sure-lock valve. Heavy-gauge Firestone Velon.

Dominion Steam Iron & Adjustable Ironing Table
Both for Only 14.98
Top quality steam and dry iron with all-metal, fully adjustable table.

STOP & SWAP
4 for 44.44*
7.50-14 Tubeless Whitewall
12 MONTH Road Hazard Guarantee
Firestone NEW TREADS
applied on sound tire bodies or on your own tires
Our New Treads, identified by Medallion and shop mark, are GUARANTEED
1. Against defects in workmanship and materials during life of tread.
2. Against normal road hazards (except repairable punctures) encountered in everyday passenger car use for 12 months.
Repairs made without charge; replacements prorated on tread wear and based on list prices current at time of adjustment.
All Sizes Low Priced
Just say "Charge It" or buy on Payday Terms
*Plus tax and 4 trade-in tires off your car

12-Inch Fan
Only 12.99
Knapp-Monarch fan tilts up or down. Quiet operation.

Spalding Baseball & Glove
Both for 6.99
Large-size selected cowhide fielder's glove and official size sandlot baseball.

100-Ft. Sisal Rope
Only 77c
Ideal for camping, traveling, packing and general use.

Air-Cooled Seat Cushion
Only 1.99
Resilient spring construction for maximum ventilation.

"5-Play" Play Gym
15.88
75c A Week
Two swings, trapeze and two chinning bars allow five children to play at one time. Heavy duty construction throughout for years of safe play value.

SPEEDWAY PROVED FOR TURNPIKE SAFETY
Firestone
where your dollar buys MILES more
213 South Ohio Dial TA 6-6123
Sedalia, Mo.
SEE US FOR SPEEDWAY PROVED TIRES
★ our QUALITY is UNMATCHED
★ our PRICES are always LOW
$1 DOWN $1 A WEEK

Semi-Annual CLEARANCE

All Spring and Summer HEELS
$5
ONE GROUP (Mostly Flats) $3
LIEDEL Vogue SHOP
204 South Ohio

HARD OF HEARING!
the world's finest HIGH FIDELITY Hearing Aid
the new ZENITH EXTENDED RANGE HEARING AID
- Reproduces and amplifies almost twice the range of sounds experienced through older Zenith models.
- Vastly improved the hearing of 9 out of 10 wearers tested by Zenith—in actual test among people who wear hearing aids.
Proof in 30 seconds!
That's all that is required to convince most anyone with a hearing loss that here is the closest thing to normal hearing—next to normal hearing itself.
Come in today or phone for a home demonstration.
ZENITH "LIVING SOUND" Hearing Aids
No Obligation Come In or Call TA 6-1878

Warren's Rx
212 So. Ohio

# Ann Landers
## Answers Your Problems

Dear Readers: Who is the most adored and cherished woman in all of America? According to the mail that has flooded my desk these past few weeks it's the mother-in-law.

It all started when a reader wrote to say she couldn't understand why the American mother-in-law was constantly downgraded, ridiculed, and scorned. Her mother-in-law, she announced, was "just lovely" and there must be others who are wonderful, too. Why don't I print a letter in praise of a mother-in-law for a change?

I told her I would do more than that. I offered a gold medal with an appropriate inscription to the person who wrote the best letter in praise of a mother-in-law.

The mail has been back-breaking, heart-warming and fascinating. The longest letter (30 hand-written pages) came from Eureka, California. The shortest letter came from New Orleans — (three words). "She's the most!"

Almost every letter topped a list of her sterling qualities with: "She minds her own business — she never interferes."

According to my mail, Buffalo has the greatest number of dearly-loved mothers-in-law. Des Moines has the fewest. Letters from women about "my husband's mother" outnumbered (eight to one) letters from men about "my wife's mother. Several teenagers wrote about a grandmother "who lives with us and is a wonderful mother-in-law and deserves a medal."

Here are some excerpts from the mail:

From Memphis: "I never use the term "mother-in-law." I always say "my other mother." When I married her son she said, "Honey, I,m turning him over to you. And she meant it."

Stockton, California: "When I was a bride I asked my mother-in-law (a great cook) for some of her special recipes. She said, "Here they are, but fix things YOUR way. If he doesn't like it he can lump it."

Kitchener, Ontario: "I was a bus driver. My mother-in-law never failed to wait up for me to prepare a hot snack. Often it was 4:00 or 5:00 A.M. My wife slept."

Detroit: "My mother-in-law, God bless her, tried to talk me out of marrying her son. She said he wasn't good enough for me. I wish I had listened to her. She was right."

Buffalo: "My mother-in-law worked at a gas station, drove a truck and ran a grocery store to put her two sons and a nephew through college. I only wish I were half the woman she is."

Lima, Ohio: "She has a terrfic head on her shoulders, that mother-in-law of mine. She taught me never to draw to an inside straight."

Traverse City, Michigan: "My husband and I had our first big fight a week after we returned from our honeymoon. My mother-in-law sat in the same room listening to the shouting and name calling. Never once did she look up from her newspaper. When my husband asked her for an opinion she replied, 'I didn't hear a word.' Then she put on her coat and left the house for an hour."

Park Ridge, Illinois: "My mother-in-law is a doll, but if you ever run a contest for the world's greatest father-in-law let me know: I've got the champion."

Tomorrow I'll print the name of the gold medal, and the letter which won the prize. — ANN LANDERS.

Are you tempted to smoke because the crowd does? If so, send for ANN LANDERS' booklet, "Teenage Smoking," enclosing with your request 10 cents in coin and a long, self-addressed, stamped envelope.

Ann Landers will be glad to help you with your problems. Send them to her in care of this newspaper enclosing a stamped, self-addressed envelope.

## $3 Million Is Approved For Indian Tribes

WASHINGTON (AP)—A $3,288,-974 award by the Indian Claims Commission to two bands of Pottawatomi Indians in Oklahoma and Kansas was approved Tuesday by a House Intrior subcommittee.

The bill goes to the full committee.

Under the bill, the funds may be spent for any purpose authorized by tribal governing councils and approved by the secretary of interior.

Rep. Tom Steed, D-Ola., sponsor of the measure, said it would award more than $2 million to the Citizens Band of the Pottawatomi tribe in Oklahoma and more than $1 million to the Prairie Band in Kansas.

Attorney and litigation fees of $312,051 would be paid by the Indians.

The Indian Claims Commission held that the government paid an inadequate prices for five million acres of tribal land in Iowa and 900,000 acres in Kansas under an 1856 treaty.

## Latin Military Men Will Study Red Strategies

FORT AMADOR, Panama Canal Zone (AP)—The U.S. Army unveiled plans Tuesday to instruct Latin-American military commanders on the theories and practices of Communist aggression.

The course, which will stress means to combat subversive and guerrilla tactics developed by the Soviet and Chinese Communists, will begin July 31 at Fort Gulick in the Canal Zone. It will be similar to one now taught at Fort Bragg, N.C.

Many Latin-American republics have requested such a course.

## High School Bond Issue Loses Again

CAMERON, Mo. (AP)—A bond issue for a new junior-senior high school lost again Tuesday for the sixth time in two years.

The vote on the $840,000 special election was 695 for to 748 against.

Democrat-Capital Class Ads Are Workers You Can Afford To Hire! Phone TA 6-1000.

## Car Unwelcome Intruder Into Living Room

HOUSTON, Tex. (AP) — Neighbors drop in often at the home of Mr. and Mrs. Jerry Beck, but not usually like J. L. Denby did: Denby backed his car into the Beck living room Tuesday.

He said a carburetor linkage broke as he backed out of his driveway and the motor raced wide open. He lives across the street from the Becks.

"I stood up on the brakes, I hit them so hard," Denby said. "My car went across the street and hit the edge of their driveway and veered partly into the yard. Then it hit the house."

No one was injured.

## Social Calendar

**THURSDAY**

**Guild**, Federated Church, meets at 1 p.m. at south shelter house of Liberty Park. Bring sack lunch.

**Eunice Circle of St. Paul's Lu**theran Church, meets at 1:30 p.m. with Mrs. William Schutt, 1201 East Tenth.

**Phebean Class** of East Sedalia Baptist Church will hold a picnic supper at the little shelter house at Liberty Park at 6:30 p. m. Families of members invited.

**American Legion Auxiliary** to Post 16, and the American Legion will have a picnic at the home of Mrs. W. C. Cain, 1213 South Carr, at 6:30 p.m. Bring covered dish and own service.

**FRIDAY**

**Post Noble Grands** will hold an all-day meeting at the home of Mrs. Kathryn Spillers, 502 North Prospect. Luncheon at noon.

**Garden Club 7** will meet for a watermelon brunch at 9:30 a.m. Friday at the south shelter house in Liberty Park.

**Sedalia Garden and Study Club** meets at Flat Creek Inn for breakfast and bridge at 9 a.m.

**SATURDAY**

**Xi Omega Chapter, Beta Sigma** Phi, potluck get-together at 6:30 p.m. with June Morgan, 1910 West Fourth.

## To Hold Open House

Mr. and Mrs. Louis V. Igo, Route 5, Sedalia, will celebrate their 50th wedding anniversary with open house at their home, one-fourth mile west of Beaman, from 2 until 5 p.m. Their friends are invited.

## A Former Publisher Dies In Kansas City

KANSAS CITY (AP) — Mrs. Edith Rea Wilson, 79, former publisher of The Packer, a produce trade journal, died Tuesday.

**SATURDAY**

Levi and Lace Square Dance Club will dance at Liberty Park platform. Round dancing at 7:30 p.m. and square dancing at 8 p.m. Damon Hieronymus caller.

**Announcement**

**Dr. M. L. Crutcher, Jr.**
**VETERINARIAN**
**PHONE TA 6-4669**
**Large and Small Animal Practice**

KNOCKING THE ROCK—It may never achieve the popularity of the revived rocking chair but this Porter's Chair displayed at the Chicago Home Furnishings Show has its points. The enclosed, curved back, something like a sedan chair's, protected occupants from drafts for centuries. The one photographed is as modern as model Irene Simonaitis' costume, even to foam rubber cushions.

## Pays for Fire Plug Damaged Years Ago

PHILADELPHIA (AP) — The letter was postmarked Schenectady, N.Y.

Enclosed was a money order for $250.

The anonymous sender explained his car damaged a fire hydrant in Philadelphia about a quarter of a century ago.

"Philadelphia and its citizens have been good to me," the letter stated. "I regret it has taken me so long to wake up to the realization."

In disclosing the letter Monday, the mayor's office said that the money had been turned over to the city treasurer.

## Ticket Agent Finds Boy, 12 Is Very Honest

ST. PETERSBURG, Fla. (AP) —George Young, a ticket agent for Greyhound Bus Lines, says a 12-year-old boy approached his counter and purchased $4 worth of half-price commuter tickets giving his age as 11.

Tuesday, Young said, the boy returned, put some money on the counter and said he was really 12 years old and should pay the full fare.

The agent said it was the first time in 30 years of selling tickets that anyone has corrected an error in favor of the company or to pay full fare when they could have ridden for half.

**RED WING**
**PEST CONTROL**
Phone TA 6-5081
N. C. Huffman
1723 W 4th

## Kookie Byrnes Makes Proposal To New Starlet

HOLLYWOOD (AP) — Friends say actor Edd Byrnes of the "77 Sunset Strip" TV series has asked starlet Asa Maynor to marry him.

The two have been dating for the past two years.

Byrnes leaves today for London and Paris, and reportedly won't get a reply from Miss Maynor until he returns.

A friend quotes the actor as saying: "she hasn't said 'yes' or 'no'. When I get back from Europe we are going to talk things over and I have high hopes that she will accept me."

## Policeman Sues Woman Who Mad Attack On Him

LOS ANGELES (AP)—A 114-pound woman who put up a fuss when stopped by a policeman was sued for $25,000 damages by the 180-pound officer on grounds she assaulted him without provocation.

Germoe J. Faust, 35, filed the civil suit Tuesday against Shirley Lowrey 31.

She "assaulted, grabbed, wrestled, twisted and yanked" him after he gave her a ticket last Feb. 22 for a red light violation, his complaint said. Five patrol cars and a motorcycle officer arrived to reinforce him, he said, and he suffered a dislocated finger on his left hand.

She was fined $100 in May for resisting arrest.

ADVERTISEMENT

**TERRO**
KILLS SWEET-EATING ANTS
Kills whole colonies. Long-lasting protection. Fast, effective. Use indoors-outdoors. 39¢—59¢
**TERRO** ANT KILLER

STEPS TOWARD WEST—Rudolph Nureyev, right, principal male dancer of the Kirov Opera ballet group, seeks asylum in the West. He left the Soviet ballet group in Paris as it was about to embark for London. Shown with him in a recent performance is ballerina Irina Kolbakova.

GUY M. SNYDER

You and a friend are cordially invited to have dinner as guests of Mr. and Mrs. Wm. D. Kiem, manager of the Bothwell Hotel in our modern Coffee Shop. Please make your reservation within the next 7 days by calling Mrs. Ella Starkey, Hostess. Dial TA 6-1460. Thank you.

## Kita Improves After Gulping A Rubber Ball

DETROIT (AP)—Kita is doing better, but she's still not well.

The 1,100-pound baby elephant has been resting comfortably in the past 24 hours since receiving twice daily forced-feedings of about 10,000 calories.

Like anyone else with a sore throat, Kita gets penicillin. Her dosage amounts to 7-million, 200-thousand units—and that's twice a day.

Kita has been ailing since last week when she swallowed a little girl's rubber ball that rolled into her cage at the Belle Isle Children's zoo.

Her throat, which suffered a severe inflammation, is healing slowly.

Democrat-Capital Class Ads Are Workers You Can Afford To Hire! Phone TA 6-1000.

I LOAN **MONEY**
on
**REAL ESTATE**
DIAL **TA 6-6800**
FARM OR HOME
**W. H. BUNN**

# Notice For Bids

The City of Sedalia will accept bids for the sale of Lot 21 in Block 7 of the Revised Plat of Parkview Addition, an Addition to the City of Sedalia, Missouri.

Sealed Bids will be accepted at the City Clerk's Office until 5:00 P.M. on Monday, the 17th day of July, 1961.

The City of Sedalia reserves the right to reject any and all bids submitted.

CITY OF SEDALIA, MISSOURI,
RALPH DEDRICK, City Clerk.

THIS WEEK'S
SALE-BY-MAIL
SPECIAL!

# 12-INCH GLOBE

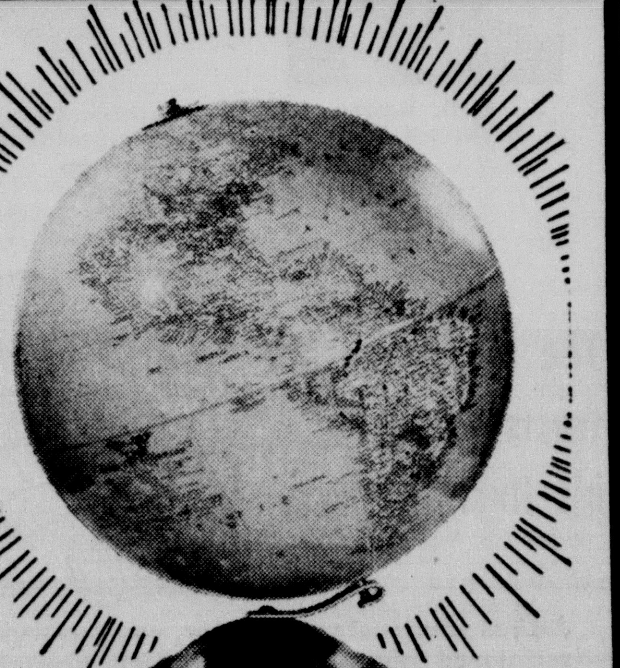

A magnificent world globe. Beautifully detailed and built to last for years, this model is priced at half what you normally would pay! See sample on display and ask for your special purchase coupon.

Big Help for Students in dozens of subjects.

Essential for keeping up with world news events.

REMARKABLE BUY!

$4.95 with our Special Purchase Coupon. We have no order or handling costs. You save by buying direct on our volume discount purchase price.

**GOODYEAR SERVICE STORE**
6th and Ohio
STORE HOURS: Monday thru Thursday 8:00 a.m. to 5:30 p.m., Friday 8 a.m. to 8:30 p.m. Saturday 8 a.m. to 5 p.m.
Dial TA 6-2210

# custom-made draperies
*including* FIBERGLAS
**made for your own windows**
# with labor included!

PRICE OF YARDAGE LISTED BELOW COVERS THE COMPLETE COST OF FABRIC AND WORKMANSHIP

beautiful traverse draperies...custom-tailored to YOUR window measurements...for the price of the fabrics alone...exciting new textures...prints...solids...lined or unlined...any width...any length (63 inches or longer) delivery 3 weeks from purchase date.

**GROUP 1...**
FASHION FABRICS PRICED AT **1.98 YD.** INCLUDING WORKMANSHIP
- Solid color, non-iron Fiberglas!
- Solid color chromespun with Lurex!
- Solid color chromespun boucle textures!
- Exciting textured rayon-cotton prints!
- All in a wide selection of colors!

12 Foot Wall—Ceiling to Floor FOR LESS THAN **$41.00**

**GROUP 2...**
LUXURY FABRICS PRICED AT **2.49 YD.** INCLUDING WORKMANSHIP
- Bold or small scale Fiberglas prints!
- Solid color textured Fiberglas!
- Lustrous solid color antique satin!
- Modern or traditional printed antique satin!
- All in a wide choice of decorator colors!

12 Foot Wall—Ceiling to Floor FOR LESS THAN **$51.00**

Lining Materials, Cotton Sateen . . . . . . $1.00 yd.
Solid Color Fiberglas Lining . . . . . . $1.50 yd.

Just think—custom-made draperies made to fit your individual windows—for the usual price of the fabric alone! Bring in your measurements—choose from our exciting fabric collection—and in 3 weeks we'll have your draperies ready to hang!

**Here's How to Measure Your Windows**

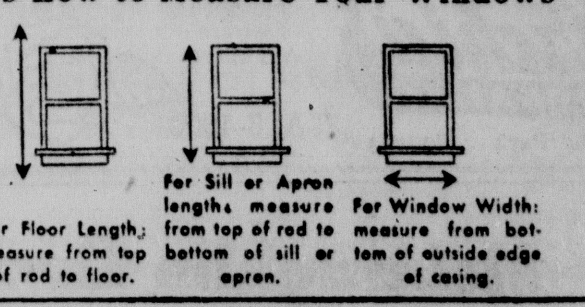

For Floor Length: measure from top of rod to floor.

For Sill or Apron lengths measure from top of rod to bottom of sill or apron.

For Window Width: measure from bottom of outside edge of casing.

# C.W. FLOWER CO.
SEDALIA, MISSOURI

# OBITUARIES

**Mrs. Florence Ida Harmon**

Mrs. Florence Ida Harmon, 61, California, died at her home at 1:30 p.m. Tuesday. Mrs. Harmon, wife of Louis Harmon, had been in ill health for the past three years.

She was born in California on April 16, 1900, daughter of the late John Wesley and Belle Thompson Heater. She married Louis Harmon in 1920 in St. Louis.

Surviving are Mr. Harmon, of the home in California; three brothers, Ellis Heater, California; John Heater, California; Willard French, St. Louis; and a sister, Flossie Heater, address unknown.

Mrs. Harmon was a member of the American Legion Auxiliary in California.

Funeral services will be held at 2 p.m. Thursday at the Bowlin Funeral Chapel in California, with the Rev. Marvin Pitney officiating. Music will be by Jack Bowlin, accompanied by Miss Mary Hert at the organ.

Burial will be in the McGirk Cemetery. The body is at the Bowlin Funeral Home.

**Maud M. Hunter**

Maud M. Hunter, 83, Versailles, died Monday at St. Joseph's Hospital in Boonville.

Born March 20, 1878, in Warrensburg, she was a daughter of the late John W. and Jane Dyer Cleveland. July 6, 1898, she was married to Charles D. Hunter, who preceded her in death in 1957.

Surviving are: two sons, Warren Hunter, Covina, Calif.; Lloyd T. Hunter, Raton, N. Mex.; a daughter, Mrs. Lucille Williams, Fort Smith, Ark.; three brothers, Luther Cleveland, Rolla; Ray Cleveland, Richland; Williard Cleveland, Campbell, Calif.; one sister, Mrs. Ruth Bowman, Roanoke, Va.; and two grandchildren.

Funeral services were held at 2 p.m. Wednesday at the Kidwell Funeral Home in Versailles with the Rev. J. L. Freeman officiating.

Burial was in the Versailles Cemetery.

**Mrs. Lawrence Couey Rites**

Funeral services were held at 2 p.m. Wednesday at McLaughlin Funeral Chapel for Mrs. Lawrence Couey, 56, who died Sunday at Excelsior Springs. The Rev. Walter D. Niles, pastor of Wesley Methodist Church, officiated.

Burial was in Crown Hill Cemetery.

**Frank E. Ditch Rites**

Funeral services for Frank E. Ditch, 75, 114 East 14th, who died Monday at the Community Rest Home, were held at the Ewing Funeral Home at 1 p.m. Wednesday. The Rev. S. K. Mabry, officiated.

Rev. S. K. Mabry, Jr., sang "In the Garden" and "The Old Rugged Cross," accompained by Mrs. Duane Ewing at the organ.

Burial was in Crown Hill Cemetery.

**THE SEDALIA DEMOCRAT**
110 West Fourth St. Sedalia, Missouri
Established 1868
TELEPHONE TA 6-1000.
Published Evenings except Saturdays, Sundays and Holidays.

Second class postage paid at Sedalia, Mo.

This newspaper is a Dear publication dedicated to the interests and welfare of the people of Sedalia and Central Missouri.

—Member—
The Associated Press
The American Newspaper Publishers Association
The Inland Daily Press Association
Audit Bureau of Circulations

NATIONAL EDITORIAL ASSOCIATION 1961 AFFILIATE MEMBER

THE ASSOCIATED PRESS
The Associated Press is entitled exclusively to the use for republication of all the local news printed in this newspaper as well as AP news dispatches.

SUBSCRIPTION RATE BY CARRIER IN SEDALIA (all subscriptions payable in advance): Evening and Sunday 35 c per week. In combination with the Morning Capital 60c per week.

BY MAIL IN PETTIS, BENTON, CAMDEN COOPER, JOHNSON, HENRY, HICKORY, LAFAYETTE, MONITEAU, MORGAN and SALINE COUNTIES: For 3 months $2.75 in advance. For 6 months $5.00 in advance For 1 year, $9.00 in advance.

BY MAIL ELSEWHERE: One month $1.50 in advance; Three months $4.25 in advance; Six months $8.25 in advance; One year $16.00 in advance.

**Eddie O'Farrell**

Eddie O'Farrell, 85, 1206 South Grand, died at Bothwell Hospital at 7:10 a.m. Wednesday. He had been a patient at the hospital two weeks.

Mr. O'Farrell was born at Carbonville, Penn., May 2, 1876. His boyhood and early life was spent in Pennsylvania where he was employed as a miner. He lived in Sedalia the past 32 years. Mr. O'Farrell was a member of the Sacred Heart Church.

He is survived by one sister, Sister Mary Ellen O'Farrell of the Immaculate Heart of Mary Convent, Scranton Penn.

Funeral services will be held at Sacred Heart Church at 9 a.m. Thursday. The Rev. Father Norbert Adelman will officiate.

Burial will be in the Calvary Cemetery.

Friends will recite the Rosary at the Ewing Funeral Home at 7:30 p.m. Wednesday. The body is at the Ewing Funeral Home.

**Mrs. Jessie C. Yancey**

Mrs. Jessie C. Yancey, 78, died in New Carlisle, Ohio, Tuesday at 6 a.m.

She had been a resident of LaMonte for many years, and had been at the home of her daughter in New Carlisle, Ohio, for the past two months.

The body will be brought to the Parker-Moore Funeral Home in LaMonte, arriving Thursday morning.

Funeral arrangements are incomplete.

**James A. Wadleigh**

Funeral services for James A. Wadleigh, 81, 1902 South Washington, who died Monday night, were held at the Ewing Funeral Home at 3 p.m. Wednesday. The Rev. Melvin Orr of McKenzie, Tenn., officiated.

Mrs. Jack Herndon sang "The Old Rugged Cross" and "Abide With Me," accompained by Mrs. H. O. Foraker at the organ.

Pallbearers were Virgil Wharton, Robert Wharton, Donnie Wharton, Howard Bell, Carl Johnson and Charles Wissman.

Burial was in Green Ridge Cemetery.

**Mrs. Pauline Imbusch Rites**

Funeral services will be held at 2 p.m. Thursday at the Scrivner-Stevinson Funeral Home in Stover for Mrs. Pauline Imbusch, 82, Cole Camp, who died Tuesday at the University of Missouri Medical Center in Columbia. The Rev. Walter Dierking will officiate.

Burial will be in Bethlehem Cemetery.

**Anna Marie Schoenthal Rites**

Funeral services were held at 2 p.m. Wednesday at the Jamestown Methodist Church for Mrs. Anna Marie Schoenthal, 72, Jamestown, who died Monday at her home. The Rev. Robert Clark officiated.

Burial was in the California City Cemetery.

**Nels Mickelsen Rites**

Funeral services will be held at 10:30 a.m. Thursday at the Davis and Son Chapel in Lincoln for Nels Mickelsen, 81, Route 1, Lincoln, who died at 8:30 p.m. Monday at his home. The Rev. S. A. Gardner will officiate.

Burial will be in Clear Creek Cemetery

**Britton Grave Rites**

Funeral services will be held at 2 p.m. Thursday at the Davis and Son Chapel in Lincoln for Britton (Mac) Graves, 76, Route 1, Warsaw, who died Monday afternoon while working in a field on his farm. The Rev. S. A. Gardner will officiate.

Burial will be in Sunnyside Cemetery near Lincoln

## Christmas Plans On Breakfast Slate

Christmas closing hours and Christmas decorations will be among the things discussed Thursday at the Retail Merchants Breakfast which will be held at the Coffee Pot at 7:15 a.m. A film on Christmas decorations and samples will be shown.

Also Soap Box Derby Days, which are next week, will be explained as well as the State Fair windows contest.

Glenn Lewis, chairman of the Retail Merchants Division of the Chamber of Commerce is anxious to have a large attendance of merchants in order to make decisions on these important things.

## Name Thompson To State Farm Insurance Post

George R. Thompson, former elementary principal at Jefferson and Horace Mann, was appointed this past week to the local staff of the State Farm Insurance Companies, it was announced here by William C. Hopkins, district manager for central Missouri.

George Thompson

Thompson and his family moved from St. Louis to their new residence at 2702 Southwest Blvd. He has been district manager with the Allstate Insurance Companies in Des Moines and St. Louis since 1959, at which time he resigned from the Sedalia public schools to enter the insurance business on a full-time basis.

The new State Farm local agent has moved into the State Farm offices in the Brinc Building, 1716 West Ninth Street, where he offices with Russell E. Gilmore, Wray Schroeder, and Hopkins. Thompson will be a local agent with State Farm, being licensed in auto, life, and fire insurance. While with Allstate, Thompson was the winner of a number of production honors.

## Aged Princess Held Prisoner In Plush Home

GENOA, Italy (AP) — Police held a German baron and his Italian woman friend today on charges of keeping an aged princess a virtual prisoner in her luxurious home for nearly 10 years and fleecing her of more than $80,000.

The accused are Baron Waldemar von Hoyningen-Huene, 45, owner of a dental appliances firm in Genoa, and Luigia Zanetti, 53. Their victim was identified as widowed Princess Carolina Casaretto Borghese, 78.

### *Preconstruction*

(Continued from Page One)

construction would then take 5½ to 6 years.

Of other Osage Basin projects in Missouri, Rollins said no planning or construction funds have been allocated for the Hackleman Corner site on Cedar Creek, the Stockton project on the Sac River is under active planning, and the Pomme de Terre Reservoir near Hermitage is nearly complete and scheduled for limited operation this fall.

Judge Haysler A. Poague, an association official, emphasized that many benefits would come out of this project for residents in the eight county area.

Poague said 11,000 square miles of land above the Osage River would be affected and that the figure represents seven million acres of land. He congratulated Senator Stuart Symington and Congressman Morgan Moulder for the work they have done in getting the project this far.

The general feeling of persons attending the meeting appeared to be that the government is ready to get the dam project under way providing other problems related to such a project, can be overcome.

Poague indicated the delay may be the result of the Highway Department failing to plan permanent roads in the area that would not be affected by the water. He said the reluctance of landowners to cooperate had had a delaying effect.

A breakdown on estimated attendance at the meeting from the counties to be affected by the dam looked this way: St. Clair, about 25; Cass, about 20; Johnson, about 10; Benton, about 15; Henry, about 100; Bates, about 15; Vernon, about 15; and Pettis County was represented by Chamber of Commerce president Sam Boyle, Mrs. Boyle, and W. D. Hill, of The Democrat-Capital.

# DAILY RECORD

## • City Hospital

**Bothwell Visiting Hours: First and second floors, 2 to 4 p.m. and 7 to 8:30 p.m. Third floor (maternity), 3 to 4 p.m. and 7 to 8:30 p.m.**

BOTHWELL — Medical: Mrs. Pearl Ritchie, 715 East Ninth; Mrs. Joe White, 516 West 20th.

Surgery: Lymn Chick, Windsor; Miss Carla S. Peters, 1314 South Arlington; Mrs. Dorman E. Ball, 659 East 14th.

Dental: Mrs. Charles G. Satterwhite, 2109 South Harrison.

Accident: Miss Nellie Hutchinson, 301 West Henry.

Dismissed: Master Michael Trotter, 1210 East 13th; Clarence Hensley, Warsaw; Mrs. Walter Curry, 648 East 14th; Mrs. Larry Witt, 1112 West Third; Walter D. Ehlers, Chillicothe, Ill.; Mrs. L. E. Funk, Windsor; Albert B. Allgaier, Otterville; Mrs. Vernon Simpson and daughters, Knob Noster; Mrs. Fred Busker and son, 1229 South Stewart.

## • Fires In City

The Sedalia Fire Department was called to 901 South Moniteau, the residence of James Hayden where an iron cord had shorted, causing slight damage. The alarm was received at 10:59 a.m. Tuesday.

Two false alarms were received by the Sedalia Fire Department Tuesday afternoon.

The person turning in both alarms had what was described by firemen as a "childlike voice."

In the first call, turned in at about 2:30 p.m., the caller would not give the location of the "fire," replying that the fire "is right here." The second alarm, about five minutes later, was to 1700 South Engineer, where there was no fire.

## • Accidents

A three-car accident of a minor nature occurred about 4:57 p.m. Tuesday at Broadway and Massachusetts.

All three vehicles involved were south-bound on Massachusetts. They were a 1949 GMC truck driven by Richard P. Coats, 33, 1223 East Ninth; a 1950 DeSoto driven by John T. Stanton, 45, 2201 South Martin; and a 1949 Dodge driven by Viola Belle Eckles, 55, 1301 East 15th.

Mrs. Eckles complained of back injuries. No one else reportedly was injured.

Coats received a police summons for careless and reckless driving, according to the report.

The front of the truck, the rear and front of the DeSoto and the rear of the Dodge were damaged.

A farm tractor and truck were involved in a highway accident about seven miles north of Sedalia on U.S. 65 about 4:45 p.m. Tuesday. No one was injured.

The tractor, a 1948 Farmall, was driven by R. A. Ream, 54, Hughesville. Dennis L. Arnold, 16, Conway, Mo., was driver of the truck, a 1958 International.

The truck was approaching the tractor from behind as the tractor, pulling corn spraying apparatus, entered the approach of a bridge. The truck slowed, but was forced to pass the tractor, colliding with the spraying equipment, Trooper Richard Joos of the Highway Patrol said.

The corn sprayer and right front of the truck were damaged. Both machines left the scene under their own power.

## • Police Reports

John Hendrix, Whiteman AFB, reported Tuesday afternoon that someone took four hubcaps off his car while the car was parked at the National Guard Armory in Sedalia.

W. W. Blasingame, 217 South Moniteau, reported Wednesday that someone took a grass sling and a garden hoe out of his yard.

## • Police Court

John Doe (this name was used because police were unable to trace the license plate) charged with parking in a loading zone, failed to appear and the $2 bond was ordered forfeited.

The case of A. V. Pressley, 600 South Washington, charged with being drunk and disturbing the peace, and with indecent exposure, was continued to July 15.

Ted Frederick Gerber, Whiteman AFB, charged with attempted petit larceny, being drunk and making a left turn at Third and Ohio, pleaded guilty to making the turn and was fined $5. The charge of being drunk and attempted petit larceny was continued to July 22.

## matter of Fact

**The honeymoon is an old custom of northern Europe. For a month after the wedding, newlyweds toasted one another's health with mead, a wine made of honey. From this custom comes our word "honeymoon" — a combination of the "honey" the couple drank, and the "moon," or month, they drank it. After a month's sweetness, the couple settled down. Honeymoon was over.**

**© Encyclopedia Britannica**

## French Boy Killed On Fire Truck Run

ANGOULEME, France (AP) — Like any boy, 12-year-old Jacques Ducluzeau loved fire engines.

Tuesday the firemen took Jacques along to a brush fire. It was the biggest thrill of his life.

Returning to the fire station, the engine missed a curve and smashed a tree.

Six firemen were injured. Jacques was killed.

### Bid Call

(Continued from Page One)

in the heating system at Mark Twain School, and that the correction will cost a little more than $1,000. The board felt that as the error was not the fault of the board, the architect should pay the difference. Sanford explained that to make the correction now would cost only about $50 more than it would have cost if the omission had been included in the original contract.

After considerable discussion, Mary Studer, a board member, moved that the board pay half the cost, about $500, and the architect pay the remaining half. Sanford agreed and the board approved Mrs. Studer's move. It was also agreed to spend about $250 for improvements recommended by Charles McNealy, custodian of buildings and grounds, that are not connected in any way with the contract.

At the meeting the board opened bids for furniture for the six new classrooms being added to the Smith - Cotton High School building, and turned the bids over to the administration department for tabulation as to type and cost. The board deferred the decision on a contract until the tabulation is made and studied.

Superintendent Thomas J. Norris presented the school district's financial statement to the board and it was approved. The board also voted to have the statement published in both Sedalia newspapers. The statement will appear in The Democrat-Capital before July 15.

The board approved the resignations of Forest Arnall, biology and track coach at Smith-Cotton High School, and Rosemary England, elementary teacher who signed her contract only last month. Arnall is accepting a position as coach at Grandview.

The board formally approved the letting of the contract for blacktopping at Mark Twain and Whittier to the Menefee Construction Co., for $3,905. The board also authorized blacktopping the driveway areas at Whittier for $1.25 per yard, which will probably not exceed $100.

By unanimous vote the board accepted the offer of the W. A. Smith Motor Co. to furnish a Ford car for driver instruction during the next school year.

### Urban

(Continued from Page One)

miles on the primary system and $7,232,000 for 13.4 miles of urban system highways.

The Commission has obligated $19,484,000 for 149.5 miles of right of way commitments on the interstate system, $2,105,000 for 89.2 miles of right of way purchases on the primary system and $5,668,000 on 23.8 miles or urban highway system right of ways.

Other improvements in this area include:

Henry County: Route 13—13.6 miles grading, bridging and paving from north of Clinton to St. Clair county; Route 7 — 0.8 mile from northwest of Clinton to present Route 13.

Saline: Route 65—3.8 miles paving from south of Marshall to Interstate Route 70; Interstate Route 70 — 10.3 miles grading, bridging, paving and signing from west of Davis Creek to west of Blackwater River; Interstate Route 70 — 5.8 miles grading, bridging, paving and signing from three miles east of Route 65 to Cooper County.

Morgan: Route 5—8 miles right of way acquisition from Route 52, at Versailles, to north of Gravois Mills; Route 52—2.1 miles right of way acquisition for the Versailles by-pass.

## Major Cook Is Optimist Meet Speaker

Major W. E. Cook, information staff officer at Whiteman Air Force Base, gave an interesting talk at Optimist Club Tuesday noon at Bothwell Hotel on the missile program.

About a month ago, Major Cook stated, Whiteman AFB was selected as a support base of the Air Force's Minuteman missile and the selection was made known to this area through Senators and Congressmen from the state and district in Washington.

Major Cook explained that there was only one Minuteman base in existence at the present time and that the missiles are scattered all around the area, one as far away from the base as 150 miles. Whether any would be that far from Whiteman he did not know, he said.

There will be none completed for at least two years he said, and rumors that persist that missiles are already in place are untrue. Any holes on land anywhere are merely tests.

When the missiles are so scattered about it would not be possible, he said, to destroy but one, and even to destroy one it would take 52 enemy missiles. Some of the Minutemen will be mounted on railroad cars and travel about the country, being at no particular spot, and will be very hard to find. Others will be in the ground in concrete silos.

Whiteman, he said, will continue as a balanced base, with manned weapons as well as missiles. Except for the time when the construction is going on it will not make Whiteman larger, because the missiles will be in many different communities and there will be a security force with each missile.

Major Cook also showed a recent movie of the first Minuteman being fired.

Frank Mehl, program chairman, presented Major D. F. Menza, commander of the 16th MMS, Whiteman Air Force Base, who introduced the speaker.

The meeting was presided over by Joe Forsee, with invocation by Lee Deason. Gerald Cecil led the singing with Mildred Reed at the piano.

Forsee then presented an Optimist plaque to Jay Lazerson for his work as president of the club during the past year.

A plaque, on which was the Optimist emblem and Optimist creed, was presented to LeRoy Wells, owner of LeRoy's, who donated his place of business and all profits for the day one Sunday recently for the boys work fund of the club.

The secretary - treasurer lapel pin was presented by Gerald Cecil to the new secretary-treasurer, Fred Arbogast.

Bill Steele was introduced as a guest of Harold Silberstein.

Bob Beykirk, chairman of the fireworks stand stated that the stand was a success with a profit of more than $600.

Democrat-Capital Class Ads Are Workers You Can Afford To Hire! Phone TA 6-1000.

*Seek Crash Cause*

## Investigators Rummaging Through Plane's Wreckage

DENVER (AP)—Federal investigators rummaged through the torn skeleton of a United Air Lines DC8 jetliner today to learn the exact cause of Tuesday's crash landing and fire in which 17 persons died.

The huge plane en route to Los Angeles from Philadelphia touched the runway, veered sideways and burst into flames.

Of the 122 aboard, 18 persons escaped injury in the holocaust. Fifty others went to Denver hospitals. The other 56 aboard, including the crew of 7, escaped serious injury.

Four of the dead were members of the family of Dr. Earl Guyer, clinical psychologist at the U.S. Veterans Hospital at Fort Lyons, Colo. His wife and three small daughters died. Guyer had come to Denver to meet them at the airport.

A civil engineer, Henry Blom, 52, driving a survey truck for the city, was killed when the big plane swerved off the runway and crushed the truck.

In addition to Blom, 16 plane passengers died. They included five men, seven women and four children.

The plane, on Flight 859, had earlier made stops in Chicago and Omaha.

Passengers said they were alerted by the pilot, Capt. John Grosso of Denver, 10 minutes before the crash that something was the matter with the hydraulics system, an important element in the brakes.

There was a strange mixture of quiet calm and anguished desperation when the plane touched the runway, then skidded off, crossed 100 yards of field and burst into huge billows of flame when the landing gear crumpled on the protruding strip of a concrete taxiway being constructed nearby.

John Bryne of Omaha, a surviving passenger, escaped from the jetliner unaware that anyone had been hurt. But Lyle Oreck, 66, Phoenix, Ariz., said it was "horrible, horrible."

Bryne said a stewardess sitting alongside him got the door open immediately and helped passengers escape. Sally Whipple, 47, La Jolla, Calif., also praised an unidentified stewardess.

"I don't know who she was," Mrs. Whipple said, "but she stayed in the plane pushing passengers down the escape chute and ignoring the fire in her clothing."

Joe Throsky, a UAL mechanic, was among the first to reach the burning plane. Passengers said he saved several lives as he ran into the flames, helping the injured out.

A vice president of Stanley Aviation Corp. of Denver, J. L. Ryan, said, "I just happened to look out of the personnel office when I saw the plane come in. Either it lost part of its right landing gear or blew its right tires.

"It hit the runway and did an 180-degree turn. Dirt rose at least 70 feet high, then I saw flames soar above the dirt."

One of the four stewardesses aboard, Miss Patricia Ann Eberhardt, 21, Denver, said, "I had a terrible feeling I wasn't going to come out of it" but she remained at her post, helping passengers to safety.

A temporary morgue was set up in the gymnasium of Smiley Junior High School nearby. A half dozen priests gave final rites.

When the landing gear of the plane buckled under the impact of striking the protruding new taxiway, the right wing dipped and one of the wing tanks was ripped off, igniting the jet fuel.

In moments the left side of the sleek plane was burning with such intensity that it melted metal. The left midsection of the plane, from the rear of the pilot's compartment to the tail, was ripped and burned open.

One survivor, Maude Moon, 74, Knoxville, Iowa, said "I saw a hole in the door and I jumped through it."

Another survivor, Miss Eva Herschel, 64, Cedar Rapids, Iowa, was traveling with Miss Ethel Pirie, 67, also of Cedar Rapids.

"Miss Pirie got out first," Miss Herschel said. "I think we were the last two out of the plane. She jumped and then I jumped. I was wearing gloves or I might have been burned worse. I'm just lucky to be alive."

She was hospitalized with a burned left arm.

Two fire trucks stationed at Stapleon Field were alerted to a possible emergency before the plane alighted. Within a few minutes of the landing Denver fire equipment, a fleet of police cars and ambulances roared to the scene. A patrolman, Donald E. Ehrlich, 37, was critically injured when his motorcycle collided with a truck. Ehrlich was en route to the crash.

**6% Bonds**
St. Marks Methodist Church
Florissant, Mo.
For Details Write:
360 Graham Rd.
Florissant, Mo.
Phone WA 1-2431 or TE. 7-0364

COOK'S Low-Luster
SUEDE HOUSE PAINT
Gives You the Most Beautiful HOUSE PAINT COLORS You've EVER Seen!

DRIES DUST-FREE, INSECT-FREE IN A FEW SHORT HOURS!
• Easily applied with brush, roller, or spray.
• Dries to a distinctive, uniform, low-luster beauty.
• Gas, fume, and mildew-resistant.
• Non-fading.
• Extremely durable.
Dozens of Colors As Low As $7.58 Gal.

20-FT. LIFETIME Aluminum EXTENSION LADDER
Includes Rope and Pulley!
Non-skid Rubber Feet
STRONG! SAFE!
Special $27.95 Each

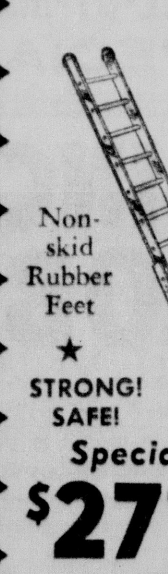

4-In. Nylon House Painting BRUSH
For all kinds of surfaces.
$4.29 Ea.

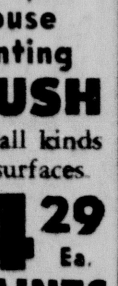

COOK'S PAINTS
416 South Ohio
Dial TA 6-2108

INTEGRITY

A. B. Warren, Registered Pharm.

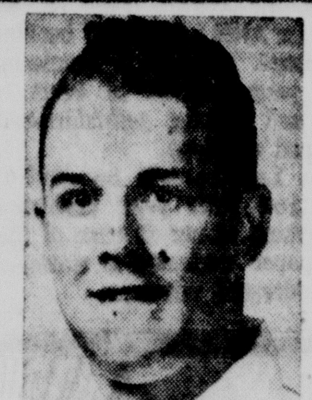

Glenn Thomas, Registered Pharm.
Warren's Rx
212 S. Ohio
The man your MD trusts to fill his Rxs!

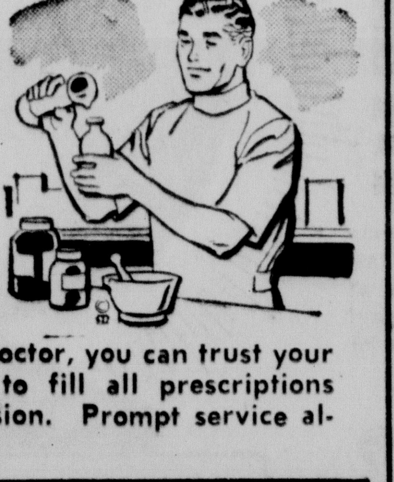

Just as you trust your doctor, you can trust your registered pharmacist to fill all prescriptions with professional precision. Prompt service always. Just call.
FAST SERVICE
Free Pick-Up and Delivery of Prescriptions
Warren's Rx
TAylor 6-1877
EXPERIENCE

Archias FLORAL CO.
4th and Park Sedalia
We Wire Flowers Anywhere
TA 6-4000

McLaughlin Bros.
Funeral Chapel
Ambulance Service
Serving Sedalia Since 1880
519 South Ohio St. Dial TA 6-8000
Large Parking Lot in Rear

SEDALIA'S LEADING FUNERAL SERVICE

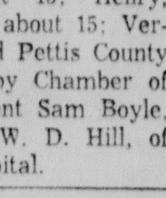

EWING Funeral Home
AMBULANCE TAylor 6-2622

FLOWERS FOR ALL OCCASIONS

We Wire Flowers Anywhere
Dial TA 6-1700
STATE FAIR FLORAL CO.
316 S. Ohio

## *Dark-haired Females Get Fashion Nod*

By JEAN SPRAIN WILSON
Associated Press Fashion Writer

NEW YORK (AP)—Gentlemen may prefer blondes but gentlemen designers on the whole favor tall raven-haired females to enhance the exotic hues and classic lines of their winter fashions.

The more than 200 members of the nation's fashion press (at least half of whom are light-tressed ladies) heard the bad news Monday at an early session of New York Couture Group.

As a panacea, a cosmetics company announced a new product soon to be marketed which will fashionably temporarily darken crowning glories, and add brown highlights to already black tresses.

Then, as if to drive home the point, stylists Paul Parnes, Marquise, and Harvey Berin spent the afternoon lining the runway with models in dull greens, deep grape and wine, burnst orange, mustard yellows, and blue red hues, which are definitely more flattering to brunettes.

Fur hemlines tickled the knees of models displaying the classic conservative dress and suit collection of Paul Parnes. His dresses in quiet checks and plaids were bias cut, often sewn together diagonally. Waistlines were wrapped, or subtly bloused.

Mole skin, dyed navy blue, was worked into a finger-tip length jacket by Paul Parnes which fits into the fur story from Paris heard by women reporters at a noon session.

Mink, bleached, and cut into diminuitive pelts and sewn together again like a parquet floor, made a comeback.

## West Europe Must Keep Strong Hold

PARIS (AP) — French Foreign Minister Maurice Couve de Murville said Tuesday Western Europe must adopt a position of strength in the face of the looming crisis over Berlin.

He said the Berlin problem will most likely be discussed when the chiefs of government of the six European Common Market nations meet in Bonn, July 18.

## Rotarians Hear Talk On Moscow

The Rev. John L. Moad, Baptist minister of Kansas City presented an illustrated lecture on Russia at the regular meeting of the Sedalia Rotary Club Monday noon at Hotel Bothwell.

The lecture concerned a visit to Moscow which the speaker made in 1959.

Rev. Moad was born and reared in Sedalia and is minister of the Bales Baptist church in Kansas City. During the past year he was president of the Northeast Ministerial Alliance. His parents, Mr. and Mrs. David Gordon Moad, reside here at 607 West Sixth Street.

The speaker was presented by C. Foster Scotten, July program chairman.

Guests introduced by Ted Gauert were: Dr. J. W. Boger, uncle of the speaker, who was the guest of Foster Scotten; George Chambers, guest of Oscar De Wolf and Anthony Walch, guest of his father, H. W. Walch

Elmer McClung, president presided. Aubrey Case served as song leader with Miss Mildred Reed as piano accompanist.

FOR BUILDING FUND. Jerry Brown (left), presents a check for $175.63 to J. B. Woodward, chairman of the Gasoline Committee of VFW Post 2591. This check presents the profit made at Brown's South Highway 65 service station for July 8-9. Brown donated the profits to the new VFW post for their building fund (Democrat-Capital photo)

## Increases In Toll May Begin August 1

WICHITA, Kan. (AP) — Toll hikes on the Kansas Turnpike—the first since it was opened Nov. 23, 1956—are scheduled tentatively to become effective Aug. 1.

Included in the new rate schedule are increases of 5 to 45 cents for private autos.

For commercial vehicles, the increase is a flat 5 per cent to the nearest nickel.

For the full length of the tollway, the hike for autos is 45 cents—from $3.80 to $4.25.

The increases were proposed by the authority June 12 to boost turnpike earnings. Except for a few scattered months, earnings have not covered interest on the bonded debt.

WE PAY
4½% and 4%
INTEREST
Industrial Loan Co.
5th and Osage

"Paycheck Plus" Plan
Another First From
Mutual OF OMAHA
Available ONLY From
DAVID EISENSTEIN
and Associates
105 E. 2nd TA 6-4444

## Screen Guild Won't Dig Into Chandler Death

HOLLYWOOD (AP) — The Screen Actors Guild says it won't investigate the death of actor Jeff Chandler. Such an inquiry, it said Monday, would serve "no useful purpose."

Chandler, 42, died June 17 in a Culver City hospital after four operations. The initial surgery was for a slipped spinal disc.

Actors and actresses had petitioned the Guild's board of directors to look into circumstances surrounding Chandler's death.

The directors pledged cooperation with the State Bureau of Hospitals, which recently completed an investigation at the hospital. Attorney Edward Rose, special administrator of the Chandler estate, is also making an inquiry.

## Dr. Moore to Offer Self As Space Lady

LONDON (AP) — Dr. Barbara Moore, 56, Russian-born long distance walker, said Tuesday she plans to offer her services to the Soviet embassy as the world's first space woman.

"I am very strong and healthy" she told newsmen, "and I can go without food and drink for a long

SHOP FOR
CARPET
IN YOUR HOME
New "Mobile Carpet Service" brings complete selection of carpet samples to your home' No extra charge.
Call TA 6-7933 or TA 6-3595
Fairway
CARPET SERVICE
710 W. Fifth
Henry Peterschmidt

## Bill Would Provide Pension for Heroes

WASHINGTON (AP)—The Senate passed legislation Tuesday to permit Medal of Honor holders to begin drawing a $100 a month pension at the age of 50. At present, a $10 a month pension is available to them at age 65.

The bill now goes back to the House which had passed a measure providing a $100 a month pension but stipulating that it would be available to medal holders at any age.

## Won't Push Action On South Africa

UNITED NATIONS, N.Y. (AP)—The African group in the United Nations Tuesday decided not to press now for any Security Council action against South Africa in an attempt to gain entry for a special U.N. inquiry group to South West Africa.

Michel Collet, deputy chief of the Guinea delegation and chairman of the group for July, said the African delegations deplored South Africa's refusal to admit the group.

(Advertisement)

OH, MY ACHING BACK

Now! You can get the fast relief you need from nagging backache, headache and muscular aches and pains that often cause restless nights and miserable tired-out feelings. When these discomforts come on with over-exertion or stress and strain—you want relief—want it fast! Another disturbance may be mild bladder irritation following wrong food and drink—often setting up a restless uncomfortable feeling.

Doan's Pills work fast in 3 separate ways: 1. by speedy pain-relieving action to ease torment of nagging backache, headaches, muscular aches and pains. 2. by soothing effect on bladder irritation. 3. by mild diuretic action tending to increase output of the 15 miles of kidney tubes.

Enjoy a good night's sleep and the same happy relief millions have for over 60 years. New, large size saves money. Get Doan's Pills today!

## Vanderbilt Mansion Will Be Torn Down

NEW YORK (AP)—The 50-room Vanderbilt mansion, once a center of the city's high society, will be razed to make room for a 20-story modern apartment building.

Democrat Class Ads Get Results!

GOLD LUMBER CO.
A. H. PLEDGE, Manag
"Your Yard of Friendly Service"
300 E. MAIN ST. SEDALIA, MISSOUR

sale
July 10th
through
July 22nd
20% DISCOUNT
ENTIRE STOCK
No Refunds
No Exchanges
No Gift Wrapping
QUEEN CITY ELECTRIC CO.
315 South Ohio

GOODYEAR

# 3 HOUR COURT SALE!

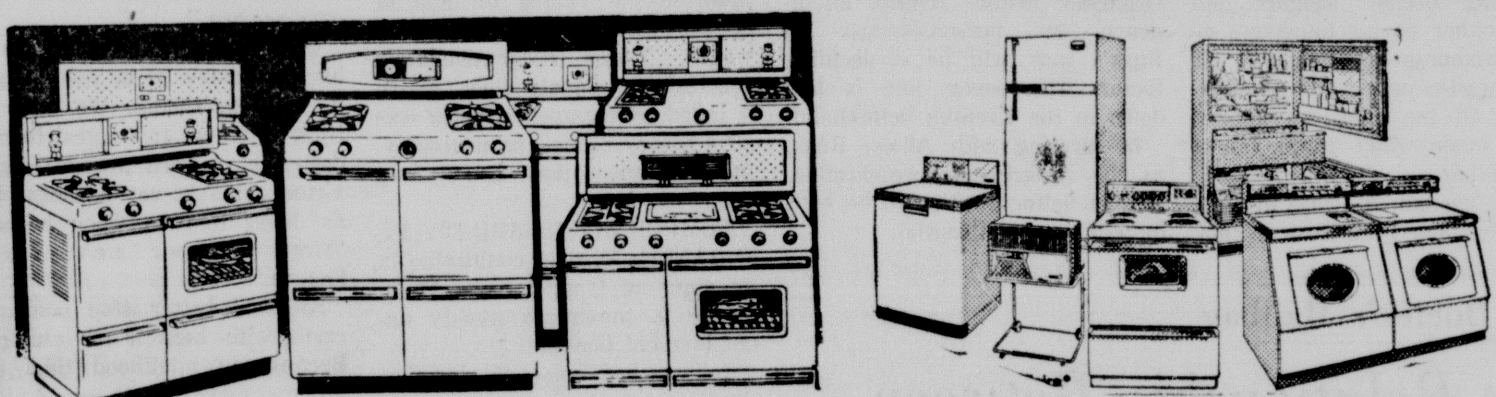

JULY 13th.-14th.,-7 to 10 P.M.
on our Parking Lot

## Your Old Appliance May Be Your Down Payment!

FREE GIFT WITH THE PURCHASE OF ANY MAJOR APPLIANCE OR TV! FREE PEPSI!

### AIR CONDITIONERS

Model MPA107C, One Only Floor Sample Westinghouse 7,000 BTU Mobilaire
1 H.P AIR CONDITIONER 110 Volt ........ $169*
Model MCA121C, One Only, Repossessed Westinghouse 9,000 BTU, 110 Volt
1 H.P AIR CONDITIONER ........ $169*
Model MCA117C, Floor Sample Westinghouse 7,500 BTU, 110 Volt
1 H P AIR CONDITIONER ........ $169*
Model MPA117C, (5) Brand new, in the original carton, Westinghouse 7,500 BTU
1 H.P. AIR CONDITIONER 110 Volt ........ $189*
Model MSA152C, New, in Carton Westinghouse 13,500 BTU
1½ H.P. AIR CONDITIONERS 2 only ........ $219*
Model MCA172C, 2 only, New and in the Carton, 3,800 BTU Westinghouse
1½ H.P. AIR CONDITIONERS ........ $229*
Model MCB172CY, Brand New Westinghouse 15,000 BTU
2 H.P. AIR CONDITIONERS ........ $289*
Model MCB232Y, new Westinghouse 16,500 BTU
2 H.P. AIR CONDITIONERS New, in the carton .... $309*

*All Air Conditioners With Free Installation Kits

### DISHWASHERS

Model SPA220WO, a Homemaker's Delight, 2 Only, Westinghouse
ROLL-AROUND DISHWASHERS Your Choice ........ $189
Model SPA22CW, Westinghouse
ROLL-AROUND DISHWASHER 1 only, floor sample..... $159

### DEHUMIDIFIER

Model ESO600, One Only, Slightly Scratched
WESTINGHOUSE DEHUMIDIFIER ........ $99

### LAUNDRY EQUIPMENT

Model LGB30, 2 Cycle Westinghouse
LAUNDROMAT New Floor Sample ........ $179 Exch.
Model DGB30, (Matches LGB30 Laundromat) Westinghouse
ELECTRIC DRYER New Floor Sample ........ $149
Model LEB30, 4 Cycle Westinghouse
LAUNDROMAT Brand New ........ $199 Exch.
Model DEB30, (Matches LEB30 Laundromat) Westinghouse
ELECTRIC DRYER New Floor Sample ........ $169
Model D124 Deluxe 3 Heat Westinghouse
ELECTRIC DRYER Matches Last Year's Laundromat, One Only ........ $149
Model FB10, Only 2, Westinghouse
GARBAGE DISPOSAL Special Purchase ........ $39

### TAPPAN GAS RANGES

Model MGC2 Floor Sample
36" TAPPAN GAS RANGE ........ $129 Exch.
Model TC3, 1 Only, Floor Sample
36" TAPPAN GAS RANGE ........ $169 Exch.
Model GSV2883, 1 Only, Floor Sample
30" TAPPAN GAS RANGE ........ $199 Exch.
Model VC4 Floor Sample
36" TAPPAN GAS RANGE ........ $219 Exch.
Model DCAV10776 Automatic Oven Floor Sample
36" TAPPAN GAS RANGE ........ $239 Exch.
Model V4991 Floor Sample
40" TAPPAN GAS RANGE ........ $249 Exch.

### FREEZERS & REFRIGERATORS

Model FG15, Finish Scuffed on Top, One Only, Westinghouse
15 CU. FT. CHEST FREEZER ........ $199
Model FCB10, Freight Damaged on Side, Westinghouse
10 CU. FT. UPRIGHT FREEZER ........ $164
Model FCB10, New Floor Sample, Westinghouse
10 CU. FT. UPRIGHT FREEZER ........ $179
Model FGA21, Slight Stain on Top, One Only, Westinghouse
21 CU. FT. CHEST FREEZER ........ $269
Model RMB10, New, Floor Sample Westinghouse
10 CU. FT. REFRIGERATOR ........ $169 Exch.
Model RMB12, Floor Sample, Deluxe Westinghouse
12 CU. FT. REFRIGERATOR ........ $189 Exch.
Model RLB12, 2 New Floor Samples, Westinghouse Flash Defrost
12 CU. FT. DELUXE REFRIGERATORS $219 Exch.
Model RNB13, Special Purchase Automatic Defrost Westinghouse
13 CU. FT. DOUBLE DOOR REFRIGERATOR $279 Exch.
Model RPA14, New Floor Sample, 1 only, Westinghouse Frost-Free Refrigerator and Freezer
14 CU. FT. DOUBLE DOOR REFRIGERATOR $399 Exch.

### ELECTRIC RANGES

Model KDB30 Westinghouse
30" ELECTRIC RANGE ........ $189 Exch.
Model KCA30, 1 Only, Floor Sample, Westinghouse
ELECTRIC RANGE ........ $199 Exch.

### NORGE WRINGER WASHERS

Model WWG10 Floor Sample
NORGE WRINGER WASHER ........ $89 Exch.
Model WWPG22, With Pump, Floor Sample
NORGE WRINGER WASHER ........ $99 Exch.

### SPECIAL PRICED CAR & HOME MERCHANDISE

SEWING MACHINE ........ $39
SEWING MACHINE ........ $59
SEWING MACHINE ........ $99
LAMPS Your Choice ........ Each $11
3 SPEED FAN ........ $24
3 SPEED REVERSIBLE FAN $29
CLUB ALUMINUM 10 Pc., Porcelain Finish ........ $34
WESTINGHOUSE RADIO ........ $14
CLOCK RADIO ........ $19
FLOOR POLISHER General Electric.... $25
24" BARBECUE GRILL with motor.. $13
HOT DOG COOKER Westinghouse ...... $7
ELECTRIC CAN OPENER Westinghouse $11
PORTABLE MIXER Westinghouse...... $13
STEAM & DRY IRON Manning-Bowman $9
19" SAVAGE MOWER ........ $37
CHAISE LOUNGE & CHAIR SET $23
CHAISE LOUNGE Innerspring........ $21
35 mm CAMERA SET Galaxy........ $34
35 mm CAMERA SET Konilette........ $27

All items special priced Thursday and Friday only. Be here early while stocks are complete.

USE OUR EASY PAY PLAN
Pay as little as $1.25 Weekly

GOODYEAR SERVICE STORE
SIXTH and OHIO
OPEN THURSDAY AND FRIDAY NIGHTS—7 P.M. 'TIL 10 P.M.
DIAL TA 6-2210

# Investment in Liberty

Some of the emerging peoples are said to find communism a lure because they imagine they might do what Russia has done — rise from peasant poverty to industrial strength in less than half a century.

Yet we should not be totally downcast. For the largest underdeveloped nation on earth—India — is striving with all its will and energy to rise from misery by democratic means.

Our own stake in this huge effort is great. We can hardly be indifferent to the fate of 425 million people.

Americans cannot easily grasp the enormity of the task. Just to add 100 calories to the Indian's daily diet means adding five million tons of food grains a year. The average Indian today can expect earnings of about 15 cents a day, cradle to grave.

Three-fourths of India's people rely on agriculture for a living, but the country's acreage yields are two-thirds below those of hard-pressed Japan. Altogether, India's factories employ only 2.5 million persons — 1 in 200.

It takes India a full year to produce the gross national income the United States produces in three weeks.

To multiply India's difficulties, its population has soared 60 million in the past decade and goes on rising sharply.

All these matters notwithstanding, the 1951-61 span brought substantial progress, and much more is promised for the decade ahead.

In the 1951-61 period, some $22 billion was invested in the Indian economy. Five-sixths of it came from the Indians themselves.

With that investment national income was lifted 42 per cent, per capita income 20 per cent. Industrial output climbed in some fields. Land under irrigation rose from 51 million acres to 70 million. Village development programs made headway in 400,000 villages with some 200 million people. Thousands of miles of road and rail were built. Children in basic school rose to 60 per cent. Tens of thousands of schools were erected.

A new document, "Breakthrough," prepared with the aid of the Friends of India Committee and two U.S. firms, stresses anew that the next decade is the critical one. To get onto a self-sustaining plateau, which India very much desires, it must invest $50 billion.

Remarkably, again, it plans to supply $40 billion of this itself. What it wants in repayable assistance comes to around $1 billion a year for at least the next five years.

If there are any valid arguments against this "investment in liberty" — India's own and the world's, too — they should be quickly stated. For time does not run with dawdlers.

*Washington Merry-Go-Round*

## Ezra Benson Made Travel Record

By DREW PEARSON

WASHINGTON — Good old Ezra Taft Benson, whom everybody liked except the farmers, has gone back to Salt Lake City leaving an interesting record on the books of the Agriculture Department. It's not a farm record, but a travel record.

The former Secretary of Agriculture, charged with watching over the farmer's welfare from Maine to California, actually spent as much time traveling abroad in his latter term as John Foster Dulles. His Mormon ancestors, who chalked up notable history in traveling at a period when getting around was a little tougher, were pikers compared with the junkets of Ezra, at the taxpayers' expense, to 68 countries, plus 26 trips to his hometown, Salt Lake City.

All were on "official business." And, in addition to taking along his family, plus in-laws, Benson also took with him on two foreign junkets a prominent member of the John Birch Society — Thomas J. Anderson, publisher of the Farm and Ranch magazine.

The "Bible" of the John Birch Society states that President Eisenhower is a communist, also Milton Eisenhower and John Foster Dulles; and that Chief Justice Earl Warren should be impeached. Apparently the friend who accompanied the staunch member of the Eisenhower cabinet on two prolonged foreign junkets has views not too far from those of the Birch Bible.

**Communist Controlled Press**

Interviewed on the "Open End" TV program by David Susskind, April 23, Anderson gave these interesting statements in reply to questions:

Susskind — "Do you believe that Chief Justice Warren should be impeached?"

Anderson — "Absolutely."

Susskind — "Do you believe that the United Nations is a communist plot and is working to the bad interests of our country?"

Anderson — "Next to the communists, I think it is our greatest enemy."

Susskind — "The UN?"

Anderson — "Yes sir."

Susskind — "Why?"

Anderson — "I do not believe in co-existence. It is as nonsensicals as fried snowballs."

Susskind — "Do you really believe that the press, radio, and television, in America is communist-controlled?"

Anderson — "I believe there is a great deal of truth in that."

Despite these views, the great economizer of the Ike cabinet took Anderson with him on two trips in MATS (Military Air Transport Service) planes which cost the Department of Agriculture around $79,000. As an individual flying on commercial lines, the trip would have cost Anderson about $3,100.

Scrutiny of Agriculture Department records shows that Bensons so-called "official trips" cost the taxpayers a total of $194,642.16; and leads to some bewilderment as to how much time Benson could have spent looking after the interests of American farmers.

**Amazing Travel Record**

In addition to the 26 official trips to his hometown at taxpayers' expense, Benson also made 13 trips to Salt Lake City at his own expense. There were 173 other domestic trips to various parts of the United States and Canada, charged to the taxpayer.

However, the most interesting entries in this fantastic, taxpayer-financed travelog are two foreign trips, one to Europe from Sept. 23 to Oct. 9, 1959, and the other to the Far East from Nov. 10 to 28, 1960. Transportation in both cases was provided free by a government MATS airplane, and on both trips Benson took with him not only a hefty delegation of his own relatives, but his Birchite friend, Thomas J. Anderson, listed officially on the MATS manifest as a "news correspondent."

Besides Anderson, those invited by Benton on the 1959 overseas trip included Mrs. Ezra Benson, and two daughters, Bonnie and Beverly. They toured Germany, Poland, Russia, Finland, Sweden, and Norway.

Anderson also accompanied Benson on the 1960 junket to the Far East on a MATS plane. This time the passenger list included four Benson relatives — his wife, daughter Beverly, another daughter, Barbara, and her husband, Dr. Robert H. Walker of Calgary, Canada.

They visited Hawaii, Japan, Formosa, the Philippines, Australia, and New Zealand.

**Headlines and Footnotes**

West Point has now substituted the snitch system for the honor system, thus adopting the Soviet practice of having cadets report to their superiors on each other's personality traits, study habits, military bearing, and, of course, misconduct. What's more, the snitching on each cadet is coded on IBM machines for readier reference.

## Guest Editorial

KANSAS CITY, (Mo.) STAR — **The Flood Control of a Quarter Century** — A few days ago the corps of engineers observed the 25th anniversary of the 1936 flood control act. That legislation for the first time gave the engineers nationwide responsibility for flood-control reservoirs and levees. The last quarter-century has brought tremendous progress. Some 220 reservoirs have been completed or started. Levee and floodwall protection has extended 9,000 miles, with 7,400 miles of channel improvements.

In the 10-state Missouri basin alone, Brig. Gen. W. R. Shuler, division engineer, reports nearly a billion dollars in flood losses have been averted because of various protection projects. This week the Kaw valley comes to the tenth anniversary of the 1951 billion-dollar flood. If the federal program for the Kaw valley had been completed the huge flood could have been contained.

The first 25 years of co-ordinated flood protection in a real sense is only a beginning. A great deal of wrok remains to be done before the ultimate in flood protection can be assured for Metropolitan Kansas City and numerous other communities on smaller streams throughout this vast valley.

The proposal for four relatively small additional dams in the Kaw valley is based on the 1951 flood experience. So is the proposal for higher industrial levees. The big aim is to complete protection that would hold the worst flood of record.

A carefully planned and sustained pattern of flood control is essential to the growth of the entire Middle West. Now is the time to move ahead with the program. No one can predict when the next billion-dollar flood might begin to roll down the Missouri valley.

## Think It Through

By E. F. HUTTON

POLITICAL PHARISEES — A score of companies manufacturing electrical equipment violated the anti-trust law by conspiring to fix prices and prevent competitive bidding. They were caught at it, and either admitted or refused to deny their guilt. They have been punished.

The anti-trust law is the principal foundation of our competitive free enterprise system, and there is no excuse for those who violate it.

But what is sauce for the goose should be sauce for the gander. However, the law which punishes geese (as these men were), actually protects the ganders. There is no "equality before the law" with respect to monopolies that restrain trade.

As the New York DAILY NEWS, America's largest circulation newspaper, says: "But why shouldn't labor leaders, with their monopoly powers over wages and working conditions, and their ability to rabbit-punch our whole economy or important sections of it with unjustified strikes and secondary boycotts, be subject to the same restrictions as is big business?"

Why not, indeed?

A few hundred tug boatmen in New York Harbor truck over a question of featherbedding; they picketed railroad stations, and for several days practically shut down two railroads. Tens of thousands of people (including labor union members) could not work. The losses of the public probably exceeded the total fines levied against the electric companies several times over.

But did any public official from the White House on down, say: This has got to stop? No. Not one!

## Thought for Today

I cry aloud to the Lord, and he answers me from his holy hill. — Psalms 3:4.

Who rises from prayer a better man, his prayer is answered.—George Meredith.

"All Ready for the Fireside Chat, Mr. President"

*The World Today*

## Too Soon to Tell About Dean Rusk

By JAMES MARLOW
Associated Press News Analyst

WASHINGTON (AP)—The one thing above all others which distinguishes Secretary of State Dean Rusk from his famous predecessor, John Foster Dulles, is his quiet, almost academic, tone.

It is too soon to even guess at whether Rusk will be a successful secretary because so far he has traveled pretty much within the shadow of President Kennedy, letting him make the tough statements, and the big ones.

It also is too soon to know whether this is the way Rusk prefers to operate or whether Kennedy requires it. But what's true of Rusk so far has been true of all of Kennedy's cabinet officers. The President does the main talking.

From the very beginning Dulles asserted himself in positive, and even belligerent, tones. In this he apparently had the full approval and confidence of President Eisenhower. Dulles was foreign policy.

He was in office only seven days when, on Jan. 27, 1953, he made a nationwide TV talk which was flamboyant, harsh and in a very real sense undiplomatic These qualities showed up repeatedly for the rest of his time in office.

They seemed not so much a reflection of his personality as the expression of a clearly thought-out philosophy in running foreign affairs.

Dulles made headlines in his time with far-fetched statements —like "massive retaliaiton" and skidding around the brink of war. But after watching the present secretary for almost six months this writer can't think of a single Rusk statement that has become identified with his name.

Rusk provided a pretty good insight into his day-by-day conduct —or so it could be interpreted—with the statement he made this week before an audience in the National Press Club.

It was, pretty much, typical of all his statements so far…

He chastised the Communist world for keeping the trouble pot boiling and then spent the rest of his time in a calm analysis of why the Red and the Western world were in the pot. It was intelligent, well-organized, and detached.

But it may be a long time before any deeper insights into Rusk—either on his toughness or his astuteness—are possible if only because under this administration all the decisions appear to be made after White House consultation.

Oddly enough—at least at first —any toughness in Rusk is apt to show up in his dealings with American allies before it does in dealing with the Russians, since this much can be taken for granted:

If he sits down to negotiate with Russian Foreign Minister Andrei Gromyko, neither reason, intelligence nor persuasiveness on Rusk's part will be a deciding factor. The Soviet line is laid down in the Kremlin beforehand.

In meeting with Allies, Rusk, as the American representative, is in a better position to be both forceful and influential.

*The Doctor's Mailbag*

## No Relationship Between 'Iodide' and True Mumps

By Harold Thomas Hyman, M.D.

Q — Is it true that mumps can be caused by iodine?

A — Iodides (not iodine) may cause enlargement of the mump and other glands. True mumps (epidemic parotitis) is a virus infection that has much more far-reaching consequences than most folks believe.

There is no relationship between "iodide mumps" and epidemic parotitis.

That is to say, iodide mumps will not be followed by an immunity to the virus infection.

However, there is a mumps preventive vaccine that is gaining increasing popularity with pediatrists.

Q — I am 43 years old and since I was a girl of 14 I've suffered from extreme drowsiness.

I was reared on a farm in Colorado where horses died of sleeping sickness during the 1930s. At that time, we did not know the disease was transmissible to humans, so we nursed our own horses during their illnesses.

Now while my general health is good I've never gotten over this drowsiness that seems to persist despite everything my doctors have done for me.

I read your article on equine encephalitis and recognized that this is the form of sleeping sickness from which our horses died and from which I suffer. You said also that it is transmitted by certain types of mosquito.

What worries me is the possibility that I may still be a carrier and that if a mosquito bites me it may carry the virus to someone else. Is there any way I can have my blood tested?

A — While it is unlikely that you continue to be a carrier after all these years, your point is well taken. The tests you require are very difficult to carry out. I would suggest that you contact your local health officer, who will undoubtedly refer you to the nearest facility operated by the U. S. Public Health Service.

I would greatly appreciate learning the results of your tests.

Q — What causes an excess amount of phlegm in the throat of a 15-year-old boy? He cannot clear his throat and you can tell by his voice that his throat is never clear. He had his tonsils removed about a year ago and this did not help at all.

He sleeps with his mouth open and has difficulty breathing through his nose. What type of doctor should I take him to?

A — I have emphasized on many occasions the necessity for removing adenoid tissue from the vault of the nose at the time of tonsillectomy.

From your description, I suspect that only the tonsils were removed at the time of operation and that the residual mass of adenoid tissue blocks the back of the nose and drips secretion down the back of the boy's throat and onto his vocal cords.

Take him back to the surgeon who operated on him and see if he won't complete the operative procedure.

## Looking Backward...

TWENTY-FIVE YEARS AGO

Among Sedalians and area students who are candidates for degrees at the summer session commencement exercises of the University of Missouri, Columbia, the night of July 31, are: Alonzo Hayes Wilks, Jr., of Sedalia, Bachelor of Arts degree; Armel H. S. Opp, of Smithton, Bachelor of Science in Public Administration; Amelius Brandt, Ridgway, of Sedalia, Bachelor of Journalism Perry Leonard Bidstrup, of Beaman, Master of Arts degree.

FORTY YEARS AGO

The Pettis County Court House Commission decided to call a special election for the voters of Pettis county to vote upon the proposition of issuing bonds to the extent of $400,000 for the erection of a new court house building. The ruins of the old building would be sold to the contractors or disposed of in the best manner available.

## Bingo In England

By ARTHUR WEBB
(DP&R Special Service)

LONDON—Bingo has landed in Britain at last after years of shuttling across the Atlantic on ships. But only now has it succeeded in passing the customs at Southampton.

It has long been banned on British soil—but not on British ships, and for decades was the most popular game on the Cunarders.

But Bingo jackpots, like slot machines, were outlawed once the ship docked.

Now Britain, having decided that you cannot stop gambling by Act of Parliament, has rewritten all of its betting laws. And so Bingo slipped in by the back door, as ready money betting on races was legalized and customers were asked to step up to the counter in betting shops.

There is every sign that Bingo will be as big a craze as another American invader — the bowling alley. Both are proving money makers for the theater circuits which had been closing down after losing half their weekly customers to television. Some cinema chains which had already converted into bowling alleys, are now staging Bingo games during the morning and afternoon.

Already over a million have caught the Bingo bug. Four out of five are women. And most of these are over forty. Mothers whose children are growing up join merry widows in the numbers game more for the companionship than the prize money. They love a chance to meet old friends for a little backgarden gossip. Many even bring their knitting along.

Bingo is causing a social revolution in many small towns and suburbs for it has proved an attraction to the housewives who could not be induced to sit down to a bridge table.

*The Mature Parent*

## Let Child Know Virtue Is Not Always Rewarded

By Mrs. Muriel Lawrence

One month Greg got a D in arithmetic. It shocked him so that he stopped jumping over home-work examples he couldn't immediately solve. Next report he got a B for his month's work; and on his test paper found his teacher's comment: "This work shows good improvement."

When he showed these achievements to his mother, she kissed him and said, "That must make you feel nice." Later, to their display, his father merely smiled and said, "Want to drive downtown with me to pick up my engineering magazine?"

Nobody rewarded Greg with praise for his industry. Nobody promised to take him to the circus for his steadfastness or paid him a dollar for it. Nobody suggested in any way that earthly reward always results from virtue, though Greg's parents always are surprising him with gifts of delight in him like a new pen, a box of crayons, a small glass rooster for his bookshelf.

I don't think much either of always rewarding children for virtue.

Parents who feel compelled to produce circus tickets, money and other rewards for a child's industry, helpfulness and other virtues create, I think, an expectation that is unjustified.

The world does not always reward us for moral performance. A brave young man volunteers for military service — and is turned into a parapiegic. We can spend years working for an employer in the hope that he will reward us with promotion — and find that it's the other fellow who has been promoted instead. We can sacrifice our need for dental care to send Jimmy to summer camp — and lose two teeth instead of gaining Jimmy's devotion. We can spend our whole lives putting on the most virtuous performances only to become sick with depression or rage at the realization that we are not going to be rewarded.

As the man said, "Virtue is its own reward."

Unfortunately the phrase is so hackneyed few of us ever ponder it. Parents should. We have no right whatever to suggest to children that reward always follows virtue. This is not a moral law as Jesus told us when he said "Great is your reward in heaven."

So we'd better stop confusing earth with heaven for children. Because in adulthood they can become furious with us as they begin to discover the truth: that we cannot always wait for others to reward our virtue but have to learn how to reward it ourselves. They justly accuse us of sentimentality and misdirection.

## HIGHLIGHTS AND SIDELIGHTS FROM YOUR STATE CAPITOL

**Governor Urges Unity On Gas Tax Plan**

Gov. John M. Dalton has added his voice to those urging unity of effort in behalf of a plan for sharing a two cent increase in the state gasoline tax with the state highway department, cities and counties.

**AFL-CIO Program Flops In Assembly**

The legislative suggestions of the state AFL-CIO as put forth by John I. Rollings, president of the Missouri State Labor Council, flopped in the 71st General Assembly, practically in their entirely.

Rollings outlined his suggestions before a between-sessions House-Senate Committee in St. Louis last Fall. The committee was headed by Rep. Thomas A. Walsh, (D., St. Louis City), who is himself a state union labor leader.

Here is the outcome:

STATE MINIMUM WAGE LAW: Killed on the House floor. Rollings recommendation was for $1 an hour.

UNEMPLOYMENT COMPENSATION: A $7 increase in maximum weekly benefits was enacted.

Rollings recommended a maximum benefit ceiling formula of 50 per cent of average weekly wages. This recommendation reached the Senate floor where it failed. Recommended also was an advisory council on unemployment compensation. Nothing came of this.

TEMPORARY DISABILITY INSURANCE: Died in committee in an apparent trade for the $7 increase in maximum weekly unemployment benefits.

Rollings had recommended that the General Assembly consider passage of a temporary disability law patterned after some other states.

EXCLUSIVE STATE WORKMEN'S COMPENSATION FUND LAW: Not even introduced.

Recommended was a fund law similar to the Missouri Employment Security Fund.

Rollings also recommended that exemptions be reduced from the present 11 employees to at most four in the workmen's compensation law. No action was instigated. The same holds true for another recommendation on the matter for a flexible maximum benefit ceiling which could provide a worker with not in excess of two-thirds of his earnings.

DIVISION OF INDUSTRIAL INSPECTION: Nothing enacted. Rollings had several recommendations for revising procedures.

ANTI - STRIKE BREAKING ACT: Died in the House.

Rollings recommended a statute prohibiting so-called "strike-breaking" similar to a Pennsylvania law.

KING - THOMPSON REPEAL: Voted down in the House.

Rollings recommended the law which prevents strikes in public utilities be repealed. No repeal was introduced but a measure taking out transit workers was proposed.


FINANCIAL CONDITION
at the close of business June 30, 1961

**SEDALIA INDUSTRIAL LOAN & INVESTMENT CO.**

120 West 5th Street, Sedalia, Mo.

RESOURCES

| | | |
|---|---|---|
| Loans and Discounts Receivable | | $2,689,070.46 |
| Furniture and Fixtures—Net | | 36,584.92 |
| Cash, Government Bonds and other Resources | | 138,787.28 |
| | | $2,864,442.66 |

LIABILITIES

| | | |
|---|---|---|
| Notes | | $1,775,890.40 |
| Savings Certificates | | 254,060.43 |
| Tax and Interest Reserves | | 24,328.37 |
| Customers' Accounts | | 58,208.84 |
| | | $2,112,488.04 |

CAPITAL & SURPLUS

| | | |
|---|---|---|
| Preferred Stock 6% Cumulative | $37,500.00 | |
| Preferred Stock Class A 6% Cumulative | 62,500.00 | |
| Common Stock | 62,500.00 | |
| Common Stock Class B | 150,000.00 | |
| | $312,500.00 | |
| Surplus and Reserve | 439,454.62 | $ 751,954.62 |
| | | $2,864,442.66 |

More Than 37 Years of Uninterrupted Service

The Business World

# Headlines Pull Markets In Opposite Directions

By SAM DAWSON
AP Business News Analyst

NEW YORK (AP)—Front-page headlines pull the stock market in opposite directions these days. The tug of war adds to the problems of business planners and multiplies the worries of big and little investors alike as they try to guess which stocks are going which way.

And the consumer, too, can't be sure but what all the warlike alarms sounded on the front pages won't upset his own plans. So he also turns cautious.

In dollars and cents there seems to be one fairly safe prediction of what the headlines from Washington, Moscow and Berlin mean: Defense spending will go up. So, too, will the U.S. Treasury deficit. And fears of further inflation will be weighed by both stock traders and consumers.

Increased government spending will help some companies with new orders, and some workers with longer work weeks or more job opportunities.

Stocks of compaines which seem likely to benefit already are attracting the attention of stock market professionals. Companies which won't benefit will look less attractive by comparison.

Here are some of the front-page items that business and the stock market are trying to assess:

The Berlin crisis has upset the market. War talk always does. While defense spending helps many companies, armed conflict upsets the financial applecart of countless more.

The charge that the American economy is being bolstered largely by defense spending now, and that disarmament would undermine it, is denied by Adlai E. Stevenson, chief U.S. representative at the United Nations.

He tells the United Nations Economic and Social Council meeting in Geneva that a disarmament pact would help the U.S. economy. Then we could turn "our resources from production of instruments of death to the production of the manifold things we need for a better life.

When former President Dwight D. Eisenhower left office he asked for a defense burget of $41 billion in the fiscal year that has just now started. Disturbing world news has twice led President Kennedy to raise that estimate. He now asks $43.4 billion in new military appropriations.

Citing this as an excuse, Soviet Premier Khrushchev has just announced the Soviet Union is raising its military spendng by one-third.

The official estimate that the Treasury would end this fiscal year $3.7 billion in the red was already widely held to be an under-statement. Many think the already rapidly rising spending plans would mean a deficit of $4 to $5 billion.

If defense appropriations are hiked still further, its only a guess how much more the Treasury will have to borrow to meet the bills.

The stock market and the bond market will quickly take note. Business executives may revamp some of their planning, too. In time it could affect all of us.

Hal Boyle's Column

# Oldsters Feel Bit Sorry For Generation of Youth

By HAL BOYLE

NEW YORK (AP) — Some say this is the best time to be young. Some say there never was a worse time.

But life is a mosaic of many memories, and any youngster of today, by coming along so late, by the nature of things will have missed a lot of what went before.

Many a man or woman, middle-aged or older, feels a bit sorry for young folks who can't remember when—

You could buy a white shirt for a dollar bill.

No child dared to call its father or mother "stupid" or "silly."

Anybody who went up in an airplane and came down safely got his picture in the newspapers.

A child's biggest thrill was to be lifted to the back of one of the big gray horses in the local fire station.

Everyone over 60 foretold the weather by his rheumatism. (Only the very rich could afford doctors who called it arthritis.)

Dogs slept outdoors at night—and there wasn't one in the whole broad land whose owner had bought it a mink blanket.

When a fellow found it hard to read the small print in the mail order catalogue, he went to the dime store, pawed through its display of spectacles—and bought the pair he could see with best.

If you lived beyond your means, the neighbors clucked and said, "over the hill to the poorhouse."

The proudest kid in the block was the one with the most warts.

Nobody had heard of government relief checks. Families were expected to look after their own poor relatives.

Big babies were thought healthier than small babies. Any man who fathered one that weighed less than 8½ pounds at birth apologized to his friends.

Fat people were thought to be happier—and likely to live longer—than thin people.

If you had a second helping at dinner, the beaming hostess took it as a personal compliment to her cooking. She had no idea you were eating to camouflage a hidden neurosis.

Anybody who could imitate bird calls or play a musical saw had an artistic future in vaudeville.

More people worried about constipation than cancer.

In baseball a home run was really something to see. (Franklin F. Baker led the American League in homers from 1911 through 1914. His total for the four years: only 39.)

It was widely predicted that if the government ever adopted a real income tax the nation would rise up in rebellion.

There was always a hitching post handy to tie up the horse and buggy—and not a parking meter between Maine and California.

Ah, those were the days! Those were the days indeed!


WE PAY
4% and 4½% INTEREST
Industrial Loan Co.
Fifth and Osage

AWNINGS
D&J
Awning-Window, Inc.
See Don or Jim
"Just A Shade Better"
216 South Lamine
TA 7-0789
Rug Cleaning, Awnings, Upholstery, Mattresses.
New and Renovated.


REAL ESTATE

## Transfers

Harold W. McBain and wife to William L. and Irene L. Litz, Warranty Deed to property on south side of Saline Street between Depp and New York Avenues, $1 and other consideration.

Sammie B. McBain and wife to Roy William and Margaret Rast McBain, Warranty Deed to property at southeast corner of Depp Avenue and Saline Street, $1 and other consideration.

William L. Litz and wife to Sammie B. and Epha McBain, Warranty Deed to 20 acres of land, more or less, in Sedalia Township, $1 and other consideration.

William E. Murray and wife to Hollis G. and Clara Mae Hickman, Warranty Deed to property on north side of 18th Street between Collins and Hancock Avenues, $1 and other consideration.

Hollis G. Hickman and wife to William L. and Irene L. Litz, Warranty Deed to property on north side of 18th Street between Collins and Hancock Avenues, $1 and other consideration.


WE DELIVER
LIQUORS - BEER
PACIFIC CAFE
PHONE TA 6-0164


Reserve District No. 8 State No. 252

REPORT OF CONDITION OF

## Sedalia Bank and Trust Company

of Sedalia, Missouri, a member of the Federal Reserve System, at the close of business on June 30, 1961, published in accordance with a call made by the Federal Reserve Bank of this district pursuant to the provision of the Federal Reserve Act.

| | | |
|---|---|---|
| **ASSETS** | | |
| 1. Cash, balances with other banks, and cash items in process of collection | | $1,700,442.11 |
| 2. United States Government obligations, direct & guaranteed | | 2,396,158.38 |
| 3. Obligations of States and political subdivisions | | 509,182.85 |
| 4. Other bonds, notes, and debentures (including $ None securities of Federal agencies and corporations not guaranteed by U. S.) | | None |
| 5. Corporate stocks (including $7,500.00 stock of Federal Reserve Bank) | | 7,500.00 |
| 6. Loans and discounts (including 4,789.40 overdrafts) | | 2,150,630.45 |
| 7. Bank premises owned $62,606.01, furniture and fixtures $27,875.16 | | 90,481.17 |
| (Bank premises owned are subject to $ None liens not assumed by bank) | | |
| 8. Real estate owned other than bank premises | | None |
| 9. Investments and other assets indirectly representing bank premises or other real estate | | None |
| 10. Customers' liability to this bank on acceptances outstanding | | None |
| 11. Other Assets | | 3,155.75 |
| 12. TOTAL ASSETS | | $6,857,550.69 |
| **LIABILITIES** | | |
| 13. Demand deposits of individuals, partnerships, and corporations | | $4,412,633.88 |
| 14. Time and savings deposits of individuals, partnerships, and corporations | | 1,084,713.08 |
| 15. Deposits of United States Government (including postal savings) | | 141,855.43 |
| 16. Deposits of States and political subdivisions | | 559,007.26 |
| 17. Deposits of banks | | 5,000.00 |
| 18. Other deposits (certified and officers checks, etc.) | | 40,484.19 |
| 19. TOTAL DEPOSITS | $6,243,693.84 | |
| (a) Total demand deposits | 4,966,538.45 | |
| (b) Total time deposits | 1,277,155.39 | |
| 20. Mortgages or other liens, $ None on bank premises and $ None on other real estate | | None |
| 21. Rediscounts, and other liabilities for borrowed money | | None |
| 22. Acctptances executed by or for amount of this bank and outstanding | | None |
| 23. Other liabilities | | 44,847.75 |
| 24. TOTAL LIABILITIES | | $6,288,541.59 |
| **CAPITAL ACCOUNTS** | | |
| 25. Capital: (a) Common stock, total par value | $25.00 | |
| (b) Preferred stock, total par value | None | 150.000.00 |
| Total retirable value | None | |
| (e) Capital notes and debentures | None | |
| 26. Surplus | | 100,000.00 |
| 27. Undivided profits | | 302,247.43 |
| 28. Reserves (and retirement account for preferred capital) | | 16,761.67 |
| 29. TOTAL CAPITAL ACCOUNTS | | 569.009.10 |
| 30. TOTAL LIABILITIES AND CAPITAL ACCOUNTS | | $6,857,550.69 |
| **MEMORANDA** | | |
| 31. Assets pledged or assigned to secure liabilities and for other purposes | | $1,097,800.00 |
| 32. (a Loans as shown above are after deduction of reserves of | | 44,978.14 |
| (b) Securities as shown above are after deductions of reserves of | | None |
| 33. (b) Total amount of loans, certificates or interest, and obligations, or portions thereof, which are fully backed or insured by agencies of the United States Government other than "United States obligations, direct and guaranteed") | | $ 37,185.00 |

I, E. A. Strelow, Cashier, of the above-named bank do hereby decelare that this report of condition is true and correct to the best of my knowledge and belief.

E. A. Strelow.

We, the undersigned directors attest the correctness of this report of condition and declare that it has been examined by us and to the best of our knowledge and belief is true and correct.

J. J. McGRATH )
D. S. LAMM ) Directors.
JOHN J. KNIEST )


MONTGOMERY WARD
Phone TA 6-3800
Fourth and Osage

save 8.95
4-gal. case 1-Coat Super, 16-ft. ladder
29.32
reg. 38.17 combination
NO MONEY DOWN
• Saves time, work and money
• Extremely high hiding power
• Fume and mildew-resistant
Contains finest pure linseed oil base and best titanium pigment. Exceptionally long-lasting; ideal for trim work. Choice of bright, self-cleaning white, fade- and chalk-resistant colors. Wood ladder has rust-resistant locks.

ONE-COAT SUPER HOUSE PAINT

FINE PAINTS COST LESS AT WARDS
• Field, lab tests prove Wards paint quality equals or exceeds other name brands, yet Wards prices are lower!
• Over 1475 custom, ready-mixed colors
• Satisfaction guaranteed or money back

bonus! 1.49 roller, tray set
4.98
reg. 6.47 combination
GALLON 1-COAT LATEX FLAT PAINT
• Dries in 30 min.
• Wash tools in water
Odorless; highly scrubbable. Rainbow of new colors. 7-in. roller; meta tray hooks on ladder.

bonus! 3.98 wall brush
5.69 per gal. in 4-gal. case
4-GALLON CASE HOUSE PAINT
• High hiding power
• Mildew-resistant
Self-cleaning! Linseed oil, titanium pigment. 4" bristle brush holds good load.



Come on in - the SAVING'S FINE!

SUN GLASSES 69c to $3.95 Many Styles

Pack more fun in your outings! Put more savings in your pocket! Shop at MAIN STREET DRUG for really fine buys in suntime supplies—and have a better time of your life wherever you go, whatever you do. We're making a big splash with special values like these so come in—THE SAVING IS FINE!

Johnson & Johnson FIRST AID CREAM ANTISEPTIC
Don't just soothe DETERGENT HANDS-heal them 79c

$1.49 Value Family Size HALO SHAMPOO Full 12½-oz. Size . . . Save 50c 99c

Regular $1.23 Giant Size . . . 10 ounce NOXEMA SKIN CREAM 99c
Skin comfort — beauty for all the family.

1 ounce Liquid Campho-Phenique 27c

Family Size Colgate Toothpaste 66c Regularly 83c

SAVE 31c All $2.00 Advertised Brands HOME PERMANENTS
NEW MIRACLE MIST LILT Gives hair inner moisture
NO-MIX TONI Neutralizer already mixed
ONLY $1.69

Reg. 59c Phillips Milk of Magnesia Plain 12-oz. 47c

Bottle of 100 McKesson Aspirin 19c

Time to BANISH BUGS
Magic Garden Dust 98c
Acme All Around Spray $1.29
Acme Fruit Tree Spray $1.25
Acme Tomato Dust 98c
Thompson - Hayword All-Plant Spray Contains Zineb, Captan, Malathion $1.98
Six Percent Chlordane Dust 63c
Five Percent DDT Dust 69c

COUPON Folger's COFFEE Choice of Grinds 69c With Coupon—Limit 2
COUPON INSTANT Folger's NEW GIANT 10-oz. Jar $1.15 6-oz. Jar 69c With Coupon—Limit 2
COUPON Red Dot Potato Chips Reg. 59c Bag 39c With Coupon—Limit 2
COUPON Orange Pekoe and Pekoe Lipton's Tea ¼ lb. 37c With Coupon—Limit 2
COUPON Folger's Choice of Grinds 2-lbs. $1.29 With Coupon—Limit 2
COUPON 12-oz. Peter Pan Peanut Butter With FREE FIZZIES! 35c With Coupon—Limit 2
COUPON C & H Pure Cane Sugar 5 lbs. 53c With Coupon—Limit 2
COUPON 16-oz. Griffin's Prepared MUSTARD 14c With Coupon—Limit 2
COUPON 15½-oz. Arko Green Beans 303 Can 10c With Coupon—Limit 2
COUPON Minute-Maid's Hi-C Orange Drink 46-oz. Can 29c With Coupon—Limit 2
COUPON California Sunkist Oranges doz. 42c With Coupon—Limit 2 doz.



Central Missouri's Largest Animal Health Center

DESTROY SCREW WORMS with new ANCHOR BOMB
Treatment of wounds to kill and protect against screw worms made easy and simple with aerosol spray type container. One or two treatments usually will protect wound until completely healed.
Effective for use on cattle, sheep, hogs.

Calf Scours
You cannot afford to be without the very best treatment for calf scours. When you have our Improved Calf Scour Checkers ready to give, you can protect your profits. Super Calf Scour Checkers act rapidly to save calves and avoid serious after effects of the disease. Do not accept cheaper substitutes. Satisfaction or money back.
DIRECTIONS: Give two tablets at the same time the first day. Give one tablet the second and third day.
3-Day Treatment ONLY ........ 90c

Get Two-Year Immunity Against Hog Cholera
Vaccinate in LESS Time with LESS Trouble at LESS Cost with
ROVAC® Hog Cholera Vaccine* Lederle
Requires no serum when used on healthy pigs not exposed to hog cholera.
Is not capable of introducing hog cholera or any other swine disease.
Active immunity secured 7 days following vaccination. Satisfactory protection may be had in 4 days.

Immunize against BLACKLEG MALIGNANT EDEMA Protect against SHIPPING FEVER with just one shot of ANCHOR
3 IN 1
One simple 10cc injection does the job . . . normally protects in 14 days . . .
Routine vaccination of all calves 6 to 18 months recommended . . . Otherwise, vaccinate at least two weeks prior to blackleg season.
do the job yourself and save money

GET MORE! PAY LESS!
Main Street DRUGS
MAIN OHIO
PRICES GOOD TODAY THROUGH SATURDAY!
WE RESERVE THE RIGHT TO LIMIT QUANTITIES

## Say Conditions Worst Ever

# AL Disgruntled With Windy Park

SAN FRANCISCO (AP) — Disgruntled American League All Stars, glad to have escaped wind-ravaged Candlestick Park without having been swept into San Francisco Bay, agreed today the playing conditions were the worst they had ever encountered.

Maybe their 5-4 10-inning defeat Tuesday by the Nationals had something to do with it.

Roger Maris, the New York muscle man who leads both majors with his 33 home runs, and Rocky Colavito, Detroit's fense-buster, were the most outspoken of the players who felt the main trouble with Candlestick Park was that it was built alongside the bay instead of under it. Even the triumphant National Leaguers had nothing but unkind words to say of the Giants' home grounds.

For seven innings, Candlestick Park's heralded wind was only a myth as far as the players and the 44,115 customers were concerned. Consequently, it was a contest of finesse, dignity and occasional brilliance. With Milwaukee's Warren Spahn perfect and Cincinnati's Bob Purkey near-perfect, and Pittsburgh's Roberto Clemente leading the attack against Nw York's Whitey Ford and Washington's Dick Donovan with a triple and sacrifice fly, the Nationals surged into a 2-0 lead after the fourth.

The Americans got one run back in the sixth when Minnesota's Harmon Killebrew slammed a home run, their first hit, off Giant southpaw Mike McCormick. That's the way things stood until the eighth when the wind, like a smirking villain waiting in the wings, suddenly came swirling from the bay to bedevil the pitchers, fielders, batters and even the umpires and turn an unspectacular but uniformly played game into a spectacle.

In the last three innings, the All Stars committed five of the game's seven errors. In addition, San Francisco pitcher Stu Miller was charged with a walk, New York catcher Elston Howard was guilty of a passed ball and Cincinnati outfielder Frank Robinson was hit by a pitch. As if that wasn't enough to make the record turnout here wonder whether they were watching little instead of big leaguers, a National Leaguer (shortstop Maury Wills) was guilty of interfering with runner Nellie Fox in the ninth and Fox himself was accused of failing to touch third base on his way home on the same play. The latter claim was rejected by the umpires.

The National appeared to have the victory, fourth in a row over the American and fifth in the last six games, all wrapped up when pinch hitter George Altman, Chicago Cubs' outfielder, hammered a home run off Boston's Mike Fornieles in the eighth. But in the ninth, with Pittsburgh's Roy Face pitching, the Americans tied it at 3-3 on a double by Norm Cash, singles by Al Kaline and Maris, and an error by third baseman Ken Boyer on Colavito's grounder

The Nationals were guilty of two more errors in the inning but Kansas City's Dick Howser flied out, leaving three runners stranded.

By the tenth the swirling winds were blowing dust into the player's eyes and caps off their heads. Miller, with his flutterball doing tricks in the wind, fanned the first two batters, but walked Fox. Kaline bounced to Boyer but the third baseman's throw sailed past first and Fox scored with the tie-breaking run with Kaline racing all the way to third.

Henry Aaron opened the bottom of the tenth with a single off Baltimore's Hoyt Wilhelm, reached second on a passed ball and scored when Willie Mays bounced a double over third baseman Howser's head. After Robinson was hit by a pitch, Clemente singled Willie home to end the game .

Manager Paul Richards of the American League said the winds made Candlestick Park one of the worst playing fields in the major leagues but he declined to use it as an alibi.

"The winds were just as bad for one club as for the other," he said.

Richards' players were not as charitable.

"If I had to play here all the time," growled Maris, "I'd quit. Sure we play for money but when the fun goes out of it, I don't see how it would be worth it."

Colavito just about echoed Maris' sentiments:

"If I'm ever traded to the Giants," he said, "I think I'd be the longest holdout in history."

Wilhelm, the losing pitcher, said the wind was constantly blowing on his back and affected his pitching.

Howard, who went behind the plate to catch Wilhelm, only to be charged with a passed ball when he failed to stop a floating pitch, remarked: "I've never seen anything like this. How can anybody play in a park like this?"

Even the National Leaguers had some uncomplimentary things to say about the wind.

"I thought a couple of pitches were coming back in my face," said Miller, who fanned four batters in the ninth and tenth to gain credit for the victory. "The wind was as bad as I've ever pitched in here. I'd start to wind up and the wind was blowing so hard it was hard to keep my balance on the pivot."

Democrat-Capital Class Ads Are Workers You Can Afford To Hire! Phone TA 6-1000.

## Is Out to Beat Medalist Jinx In Public Links

DETROIT (AP) — Dick Sikes, 21, of Springdale, Ark., a gangling ex-caddy who shoulders his own golf bag, today steps out to beat the medalist jinx in the 36th National Public Links Tournament.

Sikes, captain of the University of Arkansas golf team, but registering out of Wichita, captured medalist honors Tuesday over the Rackham course. He knocked a total of 5 strokes off par with a 70-65—135.

Dave Bettencourt, 40, Honolulu stevedore foreman, was second with 72-65—137. John Schlee, 22, Memphis State junior, who lives in Seaside, Ore., was next with 68-70—138.

Among those failing to get under the cutoff barrier of 150 was defending champion Verne Callison, Sacramento, Calif., tavern owner, with 79-72—151.

Only twice in the tournament's history, 1929 and 1947, has the medalist gone on to win the championship.

A double-round today will slice the match play brackets of 64 to 16. Two more rounds Friday will set up the 36-hole semifinals, leading to Saturday's 36-hole title showdown.

### Minor League Results

By THE ASSOCIATED PRESS

International League

Toronto 2, Syracuse 1—10 innings
Buffalo 4, Rochester 2
Richmond 3, Columbus 2
Jersey City 4, Charleston 3

American Association

Denver 6, Dallas-Fort Worth 5
Indianapolis 5, Louisville 0
Houston at Omaha, postponed

Pacific Coast League

No games scheduled

## Local Team Third In Inter - City

The Sedalia women's inter-city golf team collected 219 points and finished third in the final contest held Tuesday at the Sedalia Country Club. The local golfers were unable to close the gap which left them only 8½ points behind second place Jefferson City in the day's standings and 27 points behind in total standings. In the overall tournament Columbia finished first with 1137 points. Jefferson City took second with 839 points. Sedalia's third place points totaled 812, and Fulton had 668 points for fourth place.

Sue Faurot, Columbia, fired an 81 on the par-72 course and took medalist honors for the day. Joan Walker, Sedalia, tallied 32 points to win high point honors.

Margaret Anne Parker had the best score for Sedalia with a 44-43—87. Other Sedalia scores include: Marianna Pelham 44-46—90, Hazel Brown 50-48—98, Lucy Maunders 54-50—104, Joan Dugan 48-54—102, Joan Walker 47-52—99, Clara Feig 5[illegible]-54—105, and Mrs. Fred Hulse 55-53—108. Alternates' scores: Katherine Simmons 52-51—103, and Martha Sklar 57-62—119.

The group had coffee and rolls in the morning, and lunch at the club was served to about 50 golfers and scorers.

In a medal play tournament held at the club recently Marianna Pelham took highest honors with an 86. Hazel Brown and Margaret Anne Parker tied for second with 88's. It was an 18-hole contest.

## Little LEAGUERS

Rotary topped Jaycee's by a score of 10-5 in the first game at Little League stadium Tuesday night. Herrick pitched a six hitter to get the victory. Ditzfield took the loss. Labelle of Roary hit a home run as did Murray of the Jaycee's.

Lions jumped off to a seven run lead in the first two innings and picked up another run in the fourth and one in the fifth to defeat Elks 10-6 in the second game at Little League stadium. Jack Rouchka allowed nine hits and was the winning pitcher. Don Lewellen was the losing pitcher and also allowed nine hits. Floyd Turner of Elks had a big night, getting three out of four at the plate and scoring three of the Elks' six runs.

Kiwanis walked over Optimist by a score of 11-5 in "A" team play at Housel Park Tuesday night. Garner of Optimist hit a home run. Goosen was the winning pitcher and Thomas picked up the loss.

Kiwanis defeated Optimist 20-10 in B-team play. Horner was the winning pitcher and Hogan the loser.

Optimist over Kiwanis 24-11 in C-team activity. Pringer was the winning pitcher, and Glavin was the loser.

## LODGE NOTICES

Pettis County Veterans of Foreign War Post No. 2591 in regular meetings each Wednesday night at 7:30 p.m., 114½ East Third Street. Jack Alpert, Commander. Ralph Dedrick, Adjutant.

The regular meeting of the Veterans of World War I, U.S.A. Barracks No. 820, will be held at the Brinc Building, 1719 West Ninth street, on the second Thursday of each month at 7:30 p.m Paul Baum, Commander. I. C. Evans, Quartermaster.

Regular meeting of the Sedalia Lodge No. 125, B. P. O. Elks at 8:00 p. m. Wednesday night. All Elks are welcome. Charles Huddleston, E. R. L. H. Durley, Secretary.


5 BASIC ELEMENTS

For really good automotive service. You must have . . .

1. Experienced Manpower
2. Modern Equipment
3. Adequate Parts Stock
4. Intelligent Supervision
5. A Sense of Customer Responsibility

All 5 of these are found at . . .

Brown's Automotive Clinic

312 West Second — Phone TA 6-5484

SPECIAL FOR THURSDAY ONLY

SAFETY SPECIAL!

★ Align Front Wheels $7.95
★ Balance Front Wheels 4.00
★ Pack Front Bearings 3.00
★ Adjust Brakes 1.50
★ Brake Fluid .75

Regular Price $17.20

SALE PRICE 8.88*

B.F.Goodrich

*except cars with power equipment.

218 South Osage — Dial TA 6-3500

WHEN YOU CAN'T FIND THE CASH, FIND HFC

It's easy to find HFC—thanks to our 1,100-and-more offices located where they can best serve American families. If you have unpaid bills, simply bring them in, arrange a Bill-Payer Loan and let us pay them for you . . . even mail checks to the people you owe, at no extra charge. Or, ask for cash and pay the bills yourself. Either way, you have only one low monthly payment to HFC. Drop in or phone HFC today.

Life insurance at group rate is available on all loans

| Cash You Get | MONTHLY PAYMENT PLANS 36 paymts | 30 paymts | 24 paymts | 12 paymts |
|---|---|---|---|---|
| $100 | $→ | $→ | $ 5.41 | $ 9.58 |
| 200 | → | → | 10.83 | 19.16 |
| 500 | → | → | 27.09 | 47.91 |
| 1000 | → | 43.21 | 51.51 | 93.27 |
| 2000 | 69.78 | 80.87 | 97.54 | 181.14 |
| 2200 | 76.11 | 88.31 | 106.66 | 198.60 |
| 2500 | 85.59 | 99.46 | 120.31 | 224.79 |

Above payments include both principal and interest, based on prompt repayment.

HFC HOUSEHOLD FINANCE Corporation

410½ South Ohio Ave.—SEDALIA
PHONE: TAylor 6-0425
Hours: 10 to 6 Monday thru Thursday—10 to 8 Friday
Loans made to residents within a 100 mile radius

MISSOURI!

Special low "get acquainted" prices!

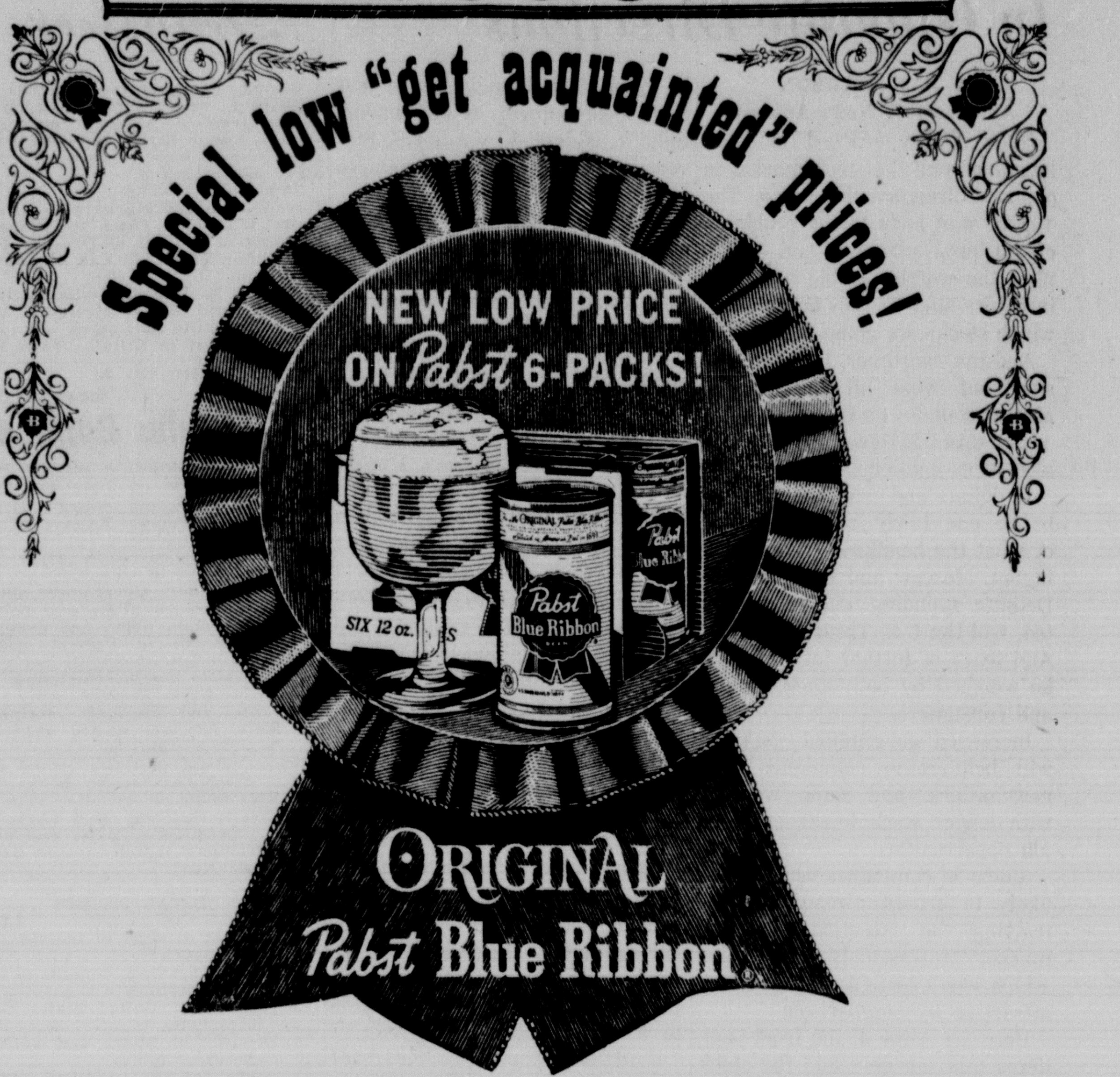


Now try good old-time beer flavor at good old-time prices—in cans and six-packs!

Enjoy the real old-time flavor of Original Pabst Blue Ribbon—brewed like the beer that won the Blue Ribbon at the 1893 World's Fair. It's even more of a pleasure now, because you'll save money at these special low prices. Pick up a few six-packs today!

T. M. Reg. U. S. Pat. Off. Pabst Brewing Company, Milwaukee, Peoria Heights, Newark, Los Angeles

SHOP and COMPARE! YOU CAN'T BEAT Kresge's for family savings CUT PRICES

While quantities last! Right reserved to limit quantities!

Shop KRESGE'S THUR., FRI., SAT. for Cut Price Savings!

SPECIAL PURCHASE!

REG. 39c lb. COOKIES 3 lbs. 69c

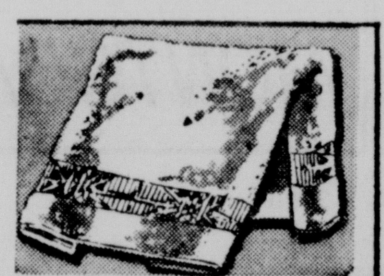

TERRY TOWELS 43c

59c Values Some irregulars. 16x26" to 16x28" in first quality terry cloth.

4-Piece SET Decorated Dinnerware 67c Set in box Kresge's Reg. 93c

9" plate, 6" fruit, cup, saucer Choose from many lovely patterns!

"DOOR BUSTER" SPECIALS!

FABULOUS SAVINGS!

Values Up to 79c ea! Jewelry Close Out 2 pieces for 25c

BOYS' PLAID SHIRTS REG. 1.19 ea. 88c

DRESSES

CHARMING NEW 3-6X COTTONS Reg. $1.98 ea. 1.67

Sweet styles in colorful plaids and gleaming metallic stripes with full skirts and deep hems.

DISCOUNT PRICED!

THREAD MERCERIZED SEWING 350 YDS. REG. 29c Now Only 17c

Sizes 40-50-60 White

SPECIAL PURCHASE PLASTIC THONGS REG. 69c Now Only 39c

Shredded Urethane Foam BED PILLOWS Reg. 1.19 88c

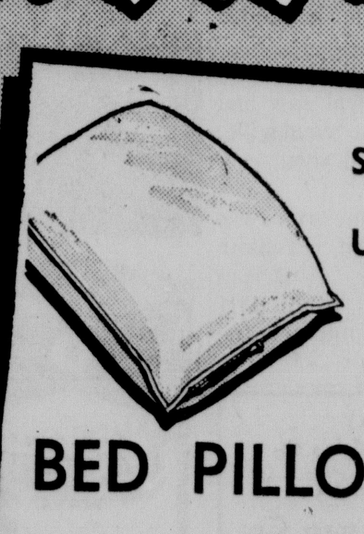

306-310 S. Ohio

Shop Kresge's Every Week - You'll Save ! Save ! Save !

QUITE A CATCH — While fishing in the surf of Rio Grande beach on Texas' gulf coast, Lucy Moon landed this big one. Lucy is from Raymondville, Texas.

**Steady Grind**

SAN FRANCISCO—(NEA)—Leo Nomellini will be playing his 200th consecutive professional football game when the San Francisco '49ers meet the New York Giants in an exhibition.


## Blue Angels 8:00 Thurs.

**THURSDAY**
Ozark Opry .......... 7:00
Untouchables .......... 8:30
Decoy .......... 9:30

**FRIDAY**
Route "66" .......... 7:30
Way Out .......... 8:30
Twilight Zone .......... 9:30

**SATURDAY**
Father Knows Best .......... 6:00
Checkmate .......... 7:30
Miss Universe Pageant .......... 9:00
Roaring 20's .......... 10:30

**SUNDAY**
Lassie .......... 6:00
Ed Sullivan .......... 7:00
G.E. Theater .......... 8:00
Candid Camera .......... 9:00
Sunday News Special .......... 10:00

**MONDAY**
Pete and Gladys .......... 7:00
Spike Jones .......... 8:00
Glenn Miller Time .......... 9:00

**TUESDAY**
Campus Camera .......... 7:00
Tom Ewell Show .......... 8:00
Playhouse 90 .......... 8:30

KRCG-TV
JEFFERSON CITY


*All-Stars Ready for Action*

# Babe Ruth Tournament July 22-23 in Sedalia

The District All-Star Babe Ruth Tournament, originally scheduled for July 29-30, will be played July 22-23 on the Liberty Park diamond. Clinton, Buffalo, Boonville, and Sedalia's National and American League All-Stars will participate in the tournament. There will be a practice game Wednesday night between the National and American League All-Stars in order to prepare for the contest.

There were several exciting games played earlier this week. In Monday night's first game McCown Bros. bounced Western Auto 5-1. Winning pitcher John Miller fanned 12 men, walked three, and allowed three hits. Only two men reached third against him. Losing hurler Hudson gave up nine hits. McCowns committed no errors.

In the second game Gibbs pitched a fine no-hitter as Optimist whipped Rotary 10-3. Gibbs fanned a total of 15 men. Two of Rotary's runs scored when Optimist's catcher was unable to find a ball which scooted behind the plate. Reiger was given the loss.

In Tuesday night activity Jimmy Johnson pitched a one-hit shutout as Adco downed Browns 3-0. This made it seven victories in a row for Adco. Johnson struck out nine men and gave up three walks. Losing pitcher Bill Matthews fanned 11 men, and allowed only three hits and three walks.

Steve Young and Barry Lindquist shared pitching honors and helped McCown Bros. to a 4-0 shutout over Anderson in the second game. McCowns collected three hits off losing hurler Ryan and committed no errors. The Anderson club had only one safety.

# Chiefs Tied For Second In Standings

MOBERLY, Mo. (AP) — Three teams are fighting for the Central Missouri Ban Johnson League's Eastern Division pennant while Lowry City and Carrollton are pulling steadily away in the Central and Western division races.

Only one full game separates Hannibal (7-2), Jefferson City (7-3) and Columbia (6-3) in the Eastern Division.

Lowry City, winner of nine straight, has a four-game lead in the Central Division. Carrollton, with a 10-1 record, leads the Western Division by three games.

Thirteen games are scheduled through Sunday.

Eastern — Mexico at Hannibal Wednesday; Columbia at Moberly Thursday; Hannibal at Jefferson City (2) and Mexico at Columbia Sunday.

Central — Tipton at Boonville Tuesday; Sweet Spring Tuesday; Sweet Springs at Lowry City Friday; Sweet Springs at Sedalia and Lowry City at Boonville Sunday.

Western—Marshall at Carrollton Tuesday; Lexington at Richmond Wednesday; Richmond at Marshall and Lexington at Odessa Sunday.

How they stand:

Eastern Division

| | W | L | Pct. |
|---|---|---|---|
| Hannibal | 7 | 2 | .778 |
| Jefferson City | 7 | 3 | .700 |
| Columbia | 6 | 3 | .667 |
| Moberly | 2 | 8 | .200 |
| Mexico | 2 | 8 | .200 |

Central Division

| | W | L | Pct. |
|---|---|---|---|
| Lowry City | 9 | 0 | 1.000 |
| Sedalia | 5 | 4 | .556 |
| Boonville | 5 | 4 | .556 |
| Tipton | 4 | 5 | .444 |
| Sweet Springs | 0 | 10 | .000 |

Western Division

| | W | L | Pct. |
|---|---|---|---|
| Carrollton | 10 | 1 | .909 |
| Richmond | 6 | 3 | .667 |
| Odessa | 4 | 6 | .400 |
| Marshall | 3 | 5 | .375 |
| Lexington | 0 | 8 | .000 |

## Site Recommended For Cage Tourney

COLORADO SPRINGS (AP) — Kansas State University at Manhattan has been recommended as the site for next year's National Collegiate Athletic Association midwest regional basketball tournament.

The site was recommended Tuesday by the basketball tournament committee of the NCAA to the organization's executive committee. It would be held March 16-17.

Louisville, Ky., was tentatively selected for the national finals, scheduled March 23-24.

## Fight Results

By THE ASSOCIATED PRESS

London — Terry Downes, 158¾, England, stopped Paul Pender, 159, Brookline, Mass., 9. (Downes wins world middleweight title as recognized by New York, Massachusetts and Europe).

Spokane, Wash.—Von Clay, 177, Philadelphia, knocked out Kirk Barrow, 180, Spokane, 5.

Houston, Tex. — Tod Terring, 205, Houston, knocked out Harold Carter, 205, Linden, N.J., 2.

Beaumont, Tex. — Al Villafara, 156, New Orleans, outpointed Earl Citizen, 152, Beaumont, 10.

Sacramento, Calif. — Trino Sasala, 118½, Sacramento, outpointed Jesus Pimentel, 117¾, Sayula, Mexico, 10.

**300 Have Idea**

CAMDEN, N.J.—(NEA)—Nominations for the Garden State Nov. 4 closed with an all-time record high of 300 two-year-old colts eligible for the world's richest race.


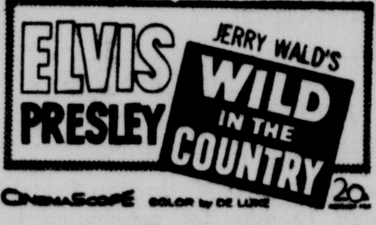


CinemaScope COLOR by DE LUXE

AT 7:15-9:25

ENDS TONIGHT

**FOX**


## Kid Stuff

**ACROSS**

1 Baby napkins
5 Kid's mother
8 Baby's first
12 Region
13 Intimidate
14 French father
15 Endure
16 Vegetable
17 Precipitation
18 Place within
20 Showed contempt
22 Comparative suffixes
24 Musical direction
25 Part of speech
29 Let in
33 Headed
34 Afternoon parties
36 Cloy
37 Individuals
39 List
41 Lair
42 Prescribed amounts
44 Pantries
46 That Sawyer boy
48 Pastry
49 Splash
53 Leaves out
57 Theater box
58 President Lincoln's kid
60 Sacred image
61 Employer
62 Uncle Tom's pet kid
63 Bristle
64 Golf devices
65 Color
66 Direction

**DOWN**

1 Pacific island
2 Persia
3 "Good Queen"
4 Shiny fabric
5 Chart
6 Is indebted
7 Intends
8 Lays out
9 Rip
10 Great Lake
11 Hang
19 Horse's gait
21 Greek letter
23 Animal fat
25 Trudge
26 Nevada city
27 Poems
28 Fasten
30 Created
31 Roman road
32 Decimal units
35 Strike
38 Hunting dogs
40 Singing group
43 Toper
45 Death
47 Measuring device
49 Slattern
50 Posture
51 Awry
52 Rant
54 Notion
55 Kids
56 Narrow board
59 Kid's father

Answer to Previous Puzzle

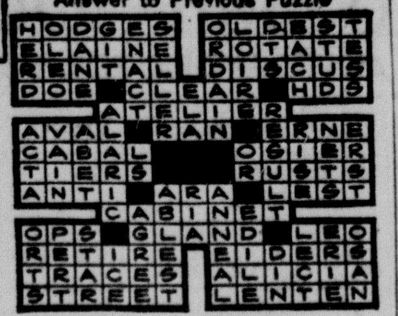


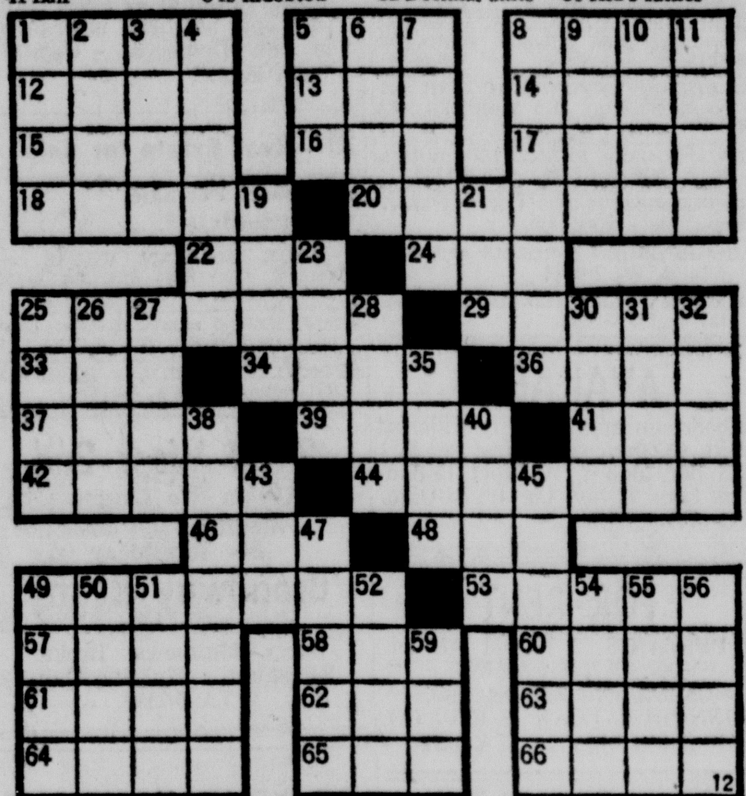

NEWSPAPER ENTERPRISE ASSN.

## Central Area Golfers Into Public Links

DETROIT (AP) — Two Kansans and a Missourian are among the 64 qualifiers for the National Public Links golf tournament.

Richard Sikes of Wichita won the medal in qualifying play Tuesday with 70-65--135, 5 under par for Detroit's Rackham course.

Sikes will meet Forrest Jones of Bloomington, Ind., in today's first round of the match play tournament. Jones qualified with 74-73--147.

Lamont Kaser of Wichita, who posted a qualifying score of 74-71--145, meets Gary Peterson, Minneapolis, 76-74--150.

Robert Reynolds of Normandy, Mo., faces Frank Campbell of Leeds, Ala. Reynolds qualified with a 76-72--148, Campbell with 72-70--142.


Democrat-Capital Class Ads Are Workers You Can Afford To Hire! Phone TA 6-1000

## BRAKE SPECIAL

INSPECT BRAKE LININGS, CHECK FLUID LEVEL, ADJUST BRAKES, ADJUST EMERGENCY BRAKE, ONLY .................... $3.25

**THOMPSON - GREER**
1700 West Broadway — Phone TA 6-5200


# Pender Loses Fight; Ready To Go Home

LONDON (AP) — Paul Pender, deposed from his share of the world middleweight championship prepared today to go home to Boston to see his new baby daughter and start working to get back his title.

Terry Downes, 25, the battling Briton who served in the U.S. Marines, whipped him before 12,000 wildly cheering fans in Wembley Indoor Stadium Tuesday night. Pender retired with a cut over his left eye at the end of the ninth round.

There is an agreement for a return bout in America within 90 days. It is likely to be in Boston, but Downes' manager, Sam Burns said since both men suffered cuts there might be a slight delay.

Pender, 31, in his dressing room after the fight, scarcely had time to think about his defeat. The boxer from Brookline, Mass., was surrounded by friends congratulating him on the news that his wife had given birth to a daughter in Boston.

The news reached ringside halfway through the fight. Pender's seconds kept the news from him until the fight was over.

Fullmer is recognized as world champion in most of the United States. The crown which Downes took from Pender is recognized in New York, Massachusetts and Europe.

Pender said he thought he was slower than when he beat Downes at Boston last January. Then it was Downes who retired with a cut nose after seven rounds.

**Full-Time Scouts**

HOUSTON, Tex. — (NEA) — Homer (Dixie) Howell, Tony Pacheco and Vin Maloney signed as full-time scouts for the new Houston Colts of the National League.

R. SEVERNS. MGR.

## VACATION CASH

**$25 TO $2000**

Yes .. you can get the cash you need for new clothes travel expenses home repair, and other seasonal expenses and take as long as 24 months to repay

For prompt, courteous, confidential service phone or visit Royal today.

**YOU** SELECT THE AMOUNT
SELECT THE DATE
SELECT THF PAYMENT

ROYAL FINANCE COMPANY MONEY

111 W. Fourth St. — Phone TA 6-9944

## MONTGOMERY WARD

Fourth and Osage — Phone TA 6-3800

# COMPARE

PRICE • QUALITY • GUARANTEE

RIVERSIDES ARE YOUR BEST TIRE BUY!

Riverside Air Cushion

## NYLON

GUARANTEED 15 MONTHS

**10.88*** 6.70-15 tube-type blackwall

6.70-15, 7.50-14 tubeless blackwall.......13.88*
6.70-15, 7.50-14 tubeless whitewall.......16.88*

Built with rugged, 4-ply Nylon cord! It's the same Nylon found in much higher priced tires—yet costs no more than most "bargain-priced" rayon tires.

NO MONEY DOWN when you buy on credit at Wards!

**RIVERSIDE 4-SQUARE GUARANTEE**

1. Against road hazards for the specified time. Adjustments prorated on months used.
2. Against defects in materials, workmanship for life of tread. Adjustments prorated on tread wear.
3. Nationwide service at all branches.
4. Satisfaction guaranteed. Adjustments based on sale price when returned.

FREE MOUNTING!

ALL NEW ST-107

## NYLON

First line quality plus the safety of blowout resistant 4-ply Nylon. Non-skid tread design. 6.70-15, 7.50-14 tubeless blackwall 20.88*

**17.88*** 6.70-15 tube-type blackwall

WHITEWALLS $3 MORE!

NO MONEY DOWN when you buy on credit from Montgomery Ward!

*Plus excise tax and any old tire

starring Maureen O'HARA and Brian KEITH co-starring Charlie RUGGLES

Una MERKEL · Leo G. CARROLL · Joanna BARNES

featuring Cathleen NESBITT

Written for the Screen and Directed by DAVID SWIFT
Based on the book "Das Doppelte Lottchen" by ERICH KASTNER
Released by BUENA VISTA Distribution Co., Inc.
© Walt Disney Productions

★ FOX ★

STARTS THURSDAY
FEATURE AT 7:00-9:15



## FREE GIFTS

TO THE FIRST 250 CARS TONITE
A GIFT EVERY CAR SHOULD HAVE.

— TWO GREAT PICTURES —

starring ERNIE KOVACS · MARGO MOORE · JACK WARDEN · NOBU McCARTHY and introducing DICK SHAWN · Screenplay by RICHARD BREEN

PLUS THIS GREAT HIT

JAMES STEWART · JUNE ALLYSON
The GLENN MILLER STORY
with CHARLES DRAKE
GEORGE TOBIAS · HENRY MORGAN
Color by Technicolor

and these Musical "Greats" as Guest Stars!
[F]RANCES LANGFORD · LOUIS ARMSTRONG · GENE KRUPA · BEN POLLACK · THE MODERNAIRES

A UNIVERSAL INTERNATIONAL PICTURE

SHOWS 8:15 - 10:15
ADMISSION .75

• • •

JULY IS PEPSI 'N POPCORN MONTH SPECIAL AT

**50 DRIVE-IN Theatre**

# Summertime Is The Time To Sell "Don't Needs" With Want Ads For Cash

**PUT A LOW-COST WANT AD TO WORK FOR YOU. DIAL TA 6-1000 AND ASK FOR AN AD TAKER.**



## I—Announcements

### 7—Personals

SEDALIA'S MORNING NEWSPAPER, The Capital, may be delivered to your door. Keep up on overnight happenings in Sedalia. 35c per week; 20c per week if you take the evening Democrat. Call TA 6-1000 for service tomorrow morning.

FREE, AUDIOMETRIC HEARING TEST. Zenith hearing aids, batteries and cords to fit all makes. Warren's RX, 212 South Ohio, TA 6-1878.

THERE'S NO CHARGE for use of Carpet Shampooer with purchase of Blue Lustre Carpet Shampoo. McLaughlins.

YOUR ALLSTATE INSURANCE AGENT for Sedalia territory: Truman D. Cramer, 807 West Main, TA 6-1128.

WE REPAIR NEARLY ALL MAKES of razors. 4 hour service on Norelcos. Gem Dandee Jewelers, 225 South Ohio.

OPTIMIST BREAKFAST CLUB Sale. Blankets $3. Pillows $1.00. Sidewalk days, Third and Ohio. West Main.

### 7C—Rummage Sale

**RUMMAGE SALE**
THURS., FRI., and SAT.
July 13th, 14th, 15th
7:30 A.M. 'Til ???
1616 West 20th, garage
Not responsible for accidents
Clothing, furniture, misc. items

### 10—Strayed, Lost, Found

STRAYED: ENGLISH SHEPHERD, black and tan, female, reward. Paul G. Sanders, Florence, Missouri. Phone 809.

STRAYED: FOX HOUND DOG, white, south of Sedalia. W. M. McGee, 1618 South Ingram, TA 6-2675.

LOST
**BULOVA WATCH**
with Brilliants
and a Brilliant Bracelet
REWARD
Call TA 6-8160 or TA 6-1179

## II—Automotive

### 11—Automobiles for Sale

1956 FORD CONVERTIBLE. We have bill against car for $700. Overhauling engine, transmission and misc. work. Owner had bad luck and said sell it for him. Full price $895. A. and A. Auto Service, 223 South Osage, TA 6-6668.

1953 CHRYSLER—4-Door, good condition, nice second car. 1640 South Carr or Dial TA 6-2607.

1955 BEL-AIR CHEVROLET V-8, like new, 29,946 miles, $900.00. 1801 East Broadway

1959 RAMBLER, V-8 wagon, 32,000 miles, excellent condition, TA 6-1883.

USED AUTOS 1953 Tudor Chrysler Sedan. Adams Truck and Tractor.

1957 CORVETTE both tops. Dial TA 7-0600 after 5 p.m.

1952 4-DOOR CHEVROLET—Dial TA 7-0837 after 5.

### 11A—House Trailers for Sale

1953 TRAILER, 8x33. Modern, good condition, reasonable price. Everett Fox, East End Trailer Court.

### 12—Auto Trucks for Sale

CHEVROLET 3/4 TON PICKUP, $275.00 F & H Salvage, West 50 Highway.

### 13—Auto Accessories, Tires, Parts

4 DOORS WITH GLASS—for 1955 Oldsmobile, also 1955 Oldsmobile windshield. 2 windows, doors, fenders and seats for 1955 Ford. TA 6-9782, TA 6-1998. 2717 South Ingram.

USED AUTO PARTS, 100 cars being salvaged. Ball Motors, 5 miles South 65 Highway, TA 6-3036.

### 14A—Garages

SPECIALIZING IN BRAKE SERVICE motor tune-up, hydramatic, jettaway. Gene's Auto Service, 14th and Lafayette. TA 6-3990.

### 15C—Karts

GO KART with extra motor, $75.00 Dan McCurdy, Hughesville, TA 6-2785

2 GO KARTS, 1902 South Washington.

## III—Business Service

### 18—Business Services Offered

EXPERT REPAIR SERVICE on power mowers and all gasoline motors. We are a factory authorized service station for Wisconsin and Clinton motors. Wahrenbrock Implement Company, 1301 South 65 Highway, TA 6-2332.

WE APPLY anhydrous ammonia 82% nitrogen anywhere, anytime. Phone MFA, TA 6-7097 or E. B. Wallace, La Monte DI 7-5957. Also custom baling wire tie.

RICHARDS TERMITE PEST CONTROL, 20 years experience, all work under 5 years guarantee, with free inspection. 1102 South Harrison, TA 6-9054.

UPHOLSTERY, refinishing, overstuffed repairs, free estimates. Work guaranteed, prompt service. Pickup, delivery. Paul Shipps, TA 6-1364.

EDWARD'S UPHOLSTERY: Carpet installation. Furniture repaired and recovered. Work guaranteed. Free estimates. Phone 30, Otterville.

WE REPAIR small appliances, toasters, coffee makers, irons, mixers, etc. Major Appliance Service, 2507 West Broadway, TA 6-2030.

SLIP COVERS, caning, draperies, upholstering, refinishing, restyling. John Miller's Upholstering Shop, 613 South Engineer, TA 6-2295

WELL DRILLING, REPAIRS. Financed at lowest terms. Lloyd Deuschle, 510 East 16th, TA 6-9359. Experienced driller.

SEPTIC TANKS cleaned. E. A. Esser, 305 East 26th. Dial TA 6-8622, Sedalia, Missouri.

**APPLIANCE SERVICE**
All makes Washers, Dryers, Ranges, Water Heaters, etc.
BURKHOLDER'S
118 West 2nd TA 7-0114

**SPRAYING**
Evergreens, Shade Trees, Termites, Tree Trimming.
GREEN'S TREE SERVICE
TA -6-5951

**TERMITE CONTROL**
FREE INSPECTION
Reasonable Price
Five Year Guarantee
E. M. JOHNSON
242 South Stewart TA 6-3149

### 19—Building and Construction

ROOFING, SIDING, PAINTING and carpenter work. Free estimates. Wes Copas, TA 6-2963.

CONCRETE WORK, ALL KINDS — Patios, steps, walls. TA 6-4456.

## III—Business Service

### 19—Building and Construction (Continued)

**ASPHALT—SEAL COAT DRIVES**
**LAWN ROLLING**
Dozing — Grading
Free Estimates
**ATKINSON CONSTRUCTION CO.**
TA 6-1722

### 25—Moving, Trucking, Storage

LIVESTOCK HAULING: Local, Kansas City or St. Louis. Truck or trailer. Herman Geiser, Dial TA 6-7442.

### 26—Painting, Papering, Decorating

PAPER HANGING, painting and carpenter work. Free estimates. Robert A. Wagner, Sr. TA 6-6392.

PAINTING — interior and exterior. Sheet rock taping. Work guaranteed. C. L. Vansell, TA 6-3983.

PAPER HANGING, painting, general carpenter work, town or country. TA 6-6289.

## IV—Employment

### 32—Help Wanted—Female

COMBINATION WAITRESS and fry cook, day work. Apply in person. Spec's Drive-In. 705 South Ohio.

TWO WAITRESSES—over 21, apply in person after 6 p.m. Missouri Bowl, 105 South Missouri.

WANTED: EXPERIENCED WAITRESS and cook. Nu-Way Cafe, 916 South Limit, no phone calls.

HOUSEKEEPER WANTED modern home, stay nights. Write box 625 care Democrat.

### 33—Help Wanted—Male

GENERAL MECHANIC, good pay, good working conditions, at local franchise dealer. Reply box 622, care Democrat-Capital, giving age, experience, address and telephone number.

FARM MAN—for cattle, hog operating and feeding. Must know how to operate all types of farm equipment. House furnished, top wages. Hillview Farm, 3 miles West Hughesville. William Lemons.

DOZER OPERATOR — Must know how to work in timber and dirt work, must be experienced. Hillview Farm, 3 miles west Hughesville, William Lemons.

### 33A—Salesman Wanted

**Wanted Immediately RETAIL SALESMAN**
21—to—30 years of age.
Excellent opportunity for advancement. Sales experience necessary, preferably in tire or appliance field. Income unlimited, salary and commission. Must be at least High School Graduate. Liberal company benefits, paid vacation, life and hospitalization insurance, etc.
Reply by Letter Only, giving education and business background. Please include inexpensive photo and telephone number. All letters kept strictly confidential. Convenient interviews will be arranged for those who qualify.
WRITE TO:
GOODYEAR SERVICE STORE
P.O. Box 429
Sedalia, Missouri
Attention: Store Manager

### 36—Situations Wanted—Female

CHILD CARE IN MY HOME, days or evenings. Near business district. Dial TA 6-4221.

WANTED, BABY SITTING—in my home. Day or night. Dial TA 6-5256.

### 37—Situations Wanted Male

WANTED HAY HAULING or grain. Clifford (Big Cliff) Schrader, Dial TA 6-6561, if no answer TA 6-2886.

HAY AND GRAIN HAULING. White, dependable. TA 6-3972 or Green Ridge, 1657.

TRASH AND HAY HAULING, day or night. Eddie Payton, TA 6-6821.

TRASH HAULING, yard cutting wanted. Dial TA 6-9166.

WANTED HAY AND GRAIN HAULING—Dial TA 6-3231.

WANTED: HAY HAULING. Ronald Hughes, TA 6-5037.

LIGHT HAULING AND DELIVERY Dial TA 6-5044.

MOWING WITH CUB TRACTOR. TA 6-8689.

WANTED: HAY HAULING. Spiess, TA 6-4303.

CUSTOM MOWING with tractor. TA 6-6237.

WANTED: HAY HAULING — TA 6-4861.

## V—Financial

### 40—Money to Loan—Mortgages

See Us First For
**REAL ESTATE LOANS**
- Immediate, Dependable Service
- Free Inspection
- Reasonable Terms & Rates

DONNOHUE LOAN & INVESTMENT CO.
410 South Ohio Sedalia, Mo.

## VII—Livestock

### 47—Dogs, Cats, Other Pets

CHIHUAHUA MINIATURE PUPPIES for sale. A.K.C. registered, beautiful colors. Doctor S. E. Highland. Warrensburg, Missouri

POODLE PUPS, parti-color, $50.00. White toy and silver miniature stud service. Franzette Poodles, TA 6-6279.

SOLID COLORED POODLE PUPPIES, registered, miniature, $50. Dial Diamond 7-5571.

### 48—Horses, Cattle, Other Stock

REGISTERED HAMPSHIRE BOARS gilts. Ready for service. Joe Bill Reid, Houstonia, Phone Marshall Junction, Upton 9-2382.

REGISTERED HAMPSHIRE GILTS, bred. Walter Bohlken, East Highway 50, city limits. TA 6-7767.

REGISTERED ANGUS BULL—Grandson of the 375th. O. H. Smith, Green Ridge. Phone 1952.

REGISTERED ANGUS BULLS 11 to 17 months old, good. Clay Curtis, 4 miles North of LaMonte.

GILTS FOR SALE. Hampshire, Landrace and Duroc type. TA 6-3589.

29 HAMPSHIRE AND DUROC feeder pigs. 7 weeks. Dial TA 6-0290.

5 STOCK HEIFERS WITH CALVES. Dial TA 6-8613.

Democrat Class Ads Get Results!

## VIII—Merchandise

### 51—Articles for Sale

ANTIQUE FURNITURE. Dishes, handmade quilts, rugs, afghans, split sunbonnets and matching pinafores, aprons, walnut and cedar handcrafts, baskets, at Curiosity Shop, Warsaw, Missouri.

3/4 SIZE SPAINISH GUITAR. Small deep freeze, excellent for cabins or fairgrounds. 419 East 15th, after 5 p.m., except Saturday or Sunday.

54 SQUARE YARDS new heavy inlaid linoleum, still in wrapper, will sacrifice. See Mr. Levin, Wednesday A.M., 207 South Ohio.

PARTY NOVELTIES. Pocket books, 3 for 25c. Radios $5. Osage Thrift Shop, 104 South Osage.

MERCURY—2-man chain saw, motor overhauled, good condition. 1640 South Carr, TA 6-2607.

PARTS FOR ALL ELECTRIC SHAVERS. Zurcher's Jewelers. 231 South Ohio.

RUG, LIKE NEW with pad, 12x12, pastel floral, $65.00. TA 7-0977.

All Makes — Guaranteed
**USED WASHERS**
$5 Down — $1. Week
BURKHOLDER'S
118 West Second. TA 7-0114

T.V. FANS
**SPECIAL NIGHT SERVICE**
8 A.M. to 10 P.M.
All Makes of T.V.'s
Closed—5 P.M. Saturday
**KNIGHT T.V.**
Phone TA 6-1081

### 52—Boats and Accessories

AQUA-LUNG, MASKS, FINS, Snorkels, tanks, complete diving supplies. Sedalia Boat and Marine, 222 East Third.

### 53—Building Materials

ALUMINUM AWNING carport patio covers and carports, storm windows and doors. Custom made, easy terms. Free estimates. Hamilton Aluminum Products, 421 South Engineer, Dial TA 6-3112.

ALUMINUM AWNINGS — screens, storm sash, patios and carports. Free estimates, no down payment. Handley Window Company, 119 South Osage, TA 6-2244.

NEW CHAIN LINK FENCE, TA 6-6001, TA 6-5860 after 5 P.M. Tallman Company.

ROAD ROCK, all sizes and kinds. Dial TA 6-5150. Howard Construction Co.

### 55A—Farm Equipment

TRADE FOR LIVESTOCK—1959 Massey Ferguson 65 tractor, 3-16 inch M.F. plow, 2-row front mounted cultivator. 6 miles west Sedalia, 32nd Street, Jack Stevens.

COMBINES. Massey Harris, 10 foot self propelled. John Deere 25 PTO, Gleaner 80 PTO. Wood, 6 foot, motor, Stevenson Tractor Company, Main and Lamine.

### 57A—Fruits and Vegetables

YELLOW TRANSPARENT COOKING APPLES, sprayed, fine for sauce and pie. 1017 West 16th, TA 6-6027.

APPLES FOR APPLE SAUCE. Perry Hudson, Smithton, Phone 47.

### 59—Household Goods

USED FURNITURE. Wheeler Second Hand Store, 1207 South Ingram TA 6-0264 or TA 6-3642

LARGE SIZE REFRIGERATOR like new, reasonable. 903 South Vermont. TA 6-7174.

### 59A—Furniture to Rent

SIMMONS ADJUSTABLE hospital bed and wheel chairs for rent. Callies Furniture Company, 203 West Main.

### 62—Musical Merchandise

NEW AND USED PIANOS, home electric organs. Shaw Music Company, 702 South Ohio, Dial TA 6-0684.

### 66—Wanted—to Buy

WANTED PIANO, used. Mrs. Olen Monsees, Smithton, Missouri. Phone 2030.

## IX—Rooms and Board

### 68—Rooms Without Board

SLEEPIN ROOM, in modern home, 209 South Quincy. TA 6-3278.

## X—Real Estate for Rent

### 74—Apartments and Flats

3 ROOM FURNISHED APARTMENT with bath, utilities furnished, newly decorated, working couple preferred, $60. month. Late evenings, Saturday or Sunday at 917 South Grand.

NEWLY DECORATED, UNFURNISHED apartment, refrigerator if desired, 4 rooms, upstairs. 720 North Grand. Reasonable. TA 6-1036.

FURNISHED 3 ROOMS, everything private, heat, water furnished. 406½ Dal-Whi-Mo. Inquire 604-D West 6th. TA 6-4885.

UNFURNISHED 5 room lower apartment, spacious, everything private, ample clothes closets, 408 Dal-Whi-Mo Court, TA 6-4885.

FURNISHED OR UNFURNISHED—5 rooms, upstairs, newly redecorated, no small children, $55. Utilities furnished. TA 6-7421.

DUPLEX APARTMENTS' separate, unfurnished, 5 rooms, up. 4 rooms, down. Modern, garages, excellent location. TA 6-1036.

NEWLY DECORATED 4 rooms, upstairs, stove, refrigerator furnished. Near downtown, churches. Adults only. TA 6-1653.

3 BEDROOM APARTMENT, furnished, modern, clean, garage. 312 East 4th. Possession July first. Menefee, TA 6-1036.

5 ROOMS AND SUN ROOM, modern, unfurnished, newly decorated, hardwood floors, children accepted. Close-in. TA 6-2582.

3 ROOM FURNISHED APARTMENT. Private bath and entrance. Working couple preferred. 237 South Stewart.

2 ROOM FURNISHED apartment, clean, utilities paid, private entrance, $40. 1217 South Lamine, TA 6-0358.

2 ROOMS AND KITCHENETTE furnished, utilities paid, newly decorated. Lady alone preferred. 302 West 7th.

2 BEDROOM APARTMENT upstairs, unfurnished, everything private. 103 East 13th. TA 6-0665 or TA 6-7692.

5 UNFURNISHED ROOMS, 1½ bath, full basement, private, close-in, available now. Inquire 515 West 3rd.

LOWER 4 ROOM furnished 3 room, upper, utilities paid 622 West Broadway TA 6-2367 after 5.

2, 3 AND 4 ROOM FURNISHED—apartments. Also 5 room house. All modern, close-in. TA 6-8816.

3 ROOM APARTMENT upstairs, unfurnished, private bath, close-in, West, $35.00. Dial TA 6-0083.

3 ROOM MODERN, private bath, utility room, furnished, clean, upstairs. Baby accepted. 409 East 7th.

4 ROOMS DOWN, shady yard, 3 blocks of court house. 2 rooms down, furnished. TA 6-4808.

2, 3 ROOMS FURNISHED, utilities paid, washer, antenna, bath, upper. 1109 East 6th. TA 6-3141.

3 ROOMS, furnished, private bath, utilities paid. Ideal for older couple. TA 7-0389 after 2 p.m.

## X—Real Estate for Rent

### 74—Apartments and Flats (Continued)

4 ROOM UNFURNISHED MODERN—Available August 1st. 710½ South Ohio. Dial TA 7-0514.

3 ROOM FURNISHED apartment, small, very reasonable. 305 East Second. Utilities paid.

THREE LARGE, CLEAN—furnished rooms, modern downstairs gas heat. Adults. TA 7-0494.

3 ROOM FURNISHED apartment, close-in, modern, utilities paid. TA 6-8770 or TA 6-9612.

RUBY LEA OR DEL-MAR, nicely furnished, adults. TA 6-6361 or TA 6-1378.

RILEY APARTMENT, furnished, air-conditioned. 106 West 2nd. Dial TA 6-5956.

3 ROOM FURNISHED APARTMENT utilities paid, antenna, adults. TA 6-8815.

5 ROOMS UNFURNISHED—all private, close-in. 215 West 7th. TA 6-0834.

TWO ROOMS, FURNISHED, utilities paid, 503 West 3rd. TA 6-1733.

UNFURNISHED 2 to 4 ROOM apartment, 108½ West 5th.

UNFURNISHED 5 ROOMS and bath. Adults. TA 7-0673.

3 ROOM FURNISHED APARTMENT. 121 South Grand.

**AVAILABLE**
2 bedroom apartment in Hillcrest Add. (2200 block on West 3rd St.) $55 per month. Contact Donnohue Loan & Inv. Co. 410 S. Ohio. Ph. TA 6-0600.

**FOR RENT**
UPSTAIRS, 3 ROOM APT.
608 SOUTH LAMINE
Unfurnished $50 per mo.
DONNOHUE LOAN & INV. CO.
410 South Ohio TA 6-0600

### 75—Business Places for Rent

STORE BUILDING for rent. 108 West 5th, inquire 108½ West 5th.

### 75A—Business Places for Lease

DAIRY CASTLE
DRIVE-IN
Located
16th and VERMONT
Contact
R.A. POTTS
Dial TA 6-0396
or TA 6-6961

### 75b—Buildings for Rent

FOR LEASE OR SALE, BUILDING—approximately 1,500 square feet of floor space available. TA 6-8978.

### 75D—Duplex For Rent

NICE SIX ROOM APARTMENT modern, unfurnished, with basement. 1114 West Seventh, John Welch TA 6-5663, TA 6-3456.

### 76—Farms and Land for Rent

35 ACRES prairie hay ground, 7 miles South Sedalia, 65 Highway. Seifner, evenings. TA 6-6892.

### 77—Houses for Rent

DESIRABLE MODERN SUBURBAN home, basement, stoker furnace, garage, one bedroom, ideal for couple. TA 6-3841 TA 6-4980.

3 BEDROOM HOME, Country Club Addition. Attached garage. $75. TA 6-2144 between 9 a.m. and 5 p.m.

3 BEDROOM HOME—attached garage, wall-to-wall carpet, $75. TA 6-2144 between 9 A.M. to 5 P.M.

5 ROOM UNFURNISHED—modern, on paved street, older couple preferred, Immediate possession. TA 6-0102.

NEW 3 BEDROOM HOME $85.00 per month. Donnohue Loan and Investment Co. 410 South Ohio.

2 BEDROOM HOUSE—unfurnished, 3 blocks town, rent $55. TA 6-2144 between 9 A.M. to 5 P.M.

4 ROOM HOUSE, attached garage, full bath, $40. a month. 212 East Tower, TA 6-7543.

2 BEDROOM MODERN HOUSE, basement, garage, fenced back yard. Dial TA 6-7524.

5 ROOM HOUSE, IN SMITHTON. F. D. Muschaney, Phone 24 or 118, Smithton.

4 ROOM HOUSE, unfurnished, not modern, 11 miles south of town. TA 6-7560.

4 ROOM HOUSE, 3 miles North on 65, $25. month. Dial TA 6-2355.

3 BEDROOM HOUSE, unfurnished, $80 per month. TA 6-4280.

3 ROOM FURNISHED, utilities paid. 904½ Arlington, TA 6-4258.

4 ROOM FURNISHED house for rent, TA 6-5229.

**3 BEDROOM**
Attached Garage
Southwest, New Addition,
Vacant $80 Month
DAVID HIERONYMUS
612 S. Ohio TA 6-0093

## XI—Real Estate for Sale

### 83—Farm and Land for Sale

20 ACRES
2 bedroom ranch, double garage, nice building site, inside city. Southwest.
WEST SIDE REALTY
TA 6-0665

HAVE THREE MILLION DOLLARS TO LOAN ON FARMS
Please discuss your farm problems with us.
**BROADWAY REALTY**
TA 6-4280

### 84—Houses for Sale

LARGE PLOT OF GROUND consisting of several buildings lots. 5 room house, bath, enclosed porch, water, gas, lights, sewer connections and trees. 4 blocks from school. Shown by appointment TA 6-3916.

BY OWNER 3 bedroom ranch, large living and dining room, large kitchen, family room, 2 baths, double car garage, patio, fenced back yard. Corner lot. 2306 West 11th. TA 6-7787.

KNOB NOSTER, 3 BEDROOMS, one year old. Shade trees, garage and work shop, no equity, full FHA finance. Logan 3-2702. 201 Center Street, James E. Stallings.

BY OWNER: 3, bedroom, attached garage, 1½ baths, full basement, extras. 2227 West First Street Terrace, TA 6-5654, TA 6-1827.

NEW 2 BEDROOM HOME, utility room, attached garage, ½ brick front. 410 North Prospect, TA 7-0840.

3 BEDROOM, attached garage, in LaMonte. $545 equity and assume loan. Logan 3-3502 after 6:30 p.m.

PRICE REDUCED, 3 BEDROOM, 1½ bath, family room, $800. down. 2508 Highland, Southwest Village.

QUICKIES By Ken Reynolds

"Let her jump — I got both fire and accident insurance in the Democrat - Capital Want Ads!"

## XI—Real Estate for Sale

### 84—Houses For Sale (Continued)

5 ROOM MODERN HOUSE and garage. 1305 East 6th. TA 6-1575 or TA 6-2207.

BY OWNER, 5 rooms, modern, close-in, paved street. TA 6-5237.

STRICTLY MODERN, 3 BEDROOM, A-1 condition. TA 6-2157.

**2430 West 2nd**
$250 Down, No Closing Cost
Assume FHA Loan
See this today
**Broadway Realty**
TA 6-4280
Larry Matthews, Broker
Salesman: Murlan Tharp
TA 6-7497

**NO DOWN PAYMENT**
$75 A MO. FLAT PAYM'T PLAN. WILL BUILD FOR YOU, COMPLETE WITH LOT, 3-BEDROOM HOME, FULL PRICE $9,950. Ready to move into within 8 to 10 wks. Inspect similar home 1211 E. 18th. All you need is good job, credit, and only $99 closing cost.
**Tom Ware Const. Co.**
TA 6-8664

*Plaza Realty*
Brinc Bldg. 1716 West Ninth
**TA 6-0560**
Richard Flippin, Broker.
SALESMEN:
Viola Waller, TA 6-2064.
Harold McGinnis, Diamond 7-5571
GOOD HOUSE, located in west part of town, near highway that is zoned for business. Small amount of remodeling would make it suitable for dentist, doctors, or insurance. $3,000 down, and assume $6,000 loan. Complete payments, $61 per month.

**DAVID HIERONYMUS**
REAL ESTATE
612 South Ohio TA 6-0093
Dale Bredwell, TA 6-6470

$450 DOWN, FHA, extra nice 3 bedroom, attached garage, choice Southwest. Large lot with trees, $14,500.

$300 DOWN, FHA, Brick trim, 2 bedrooms, attached garage, disposal and other extras, $9,000.
$650 DOWN, FHA, basement, 3 bedroom, attached garage, hot-water heat, beautiful yard. Only $15,500.

SEE US BEFORE YOU BUY

**Carl Oswald, Realtor**
309 So. Ohio Dial TA 6-3535
Salesmen:
John E. Bohon, Res. TA 7-0347
Leo L. Morris. Res. TA 6-4557
2 APARTMENTS, (5 rooms and bath, 4 rooms and bath), 227 South Moniteau.
815 SOUTH OHIO, 6 room modern bungalow, basement, corner
5 ROOM MODERN bungalow, close-in, $7,500.
4 ROOMS, modern, 1000 East 13th.
2509 PLAZA—(Southwest Village) 3 bedrooms, large country kitchen.
2 APARTMENTS, (5 rooms and bath each), separate utilities, good location, west.
1019 WEST 7th, 6 rooms and basement, double garage.
903 South Arlington, 5 rooms, basement, large yard.
4 ROOMS, modern, $3,800.

## XI—Real Estate for Sale

### 84—Houses For Sale (Continued)

150 Foot
Highway Frontage
Zoned for business. 4 Bedroom home with full basement, good store building. Has some restaurant equipment. Price has been reduced to $16,500.
Immediate Possession
BROADWAY REALTY
1911 West Broadway, TA 6-4280

**W. H. BUNN, Realtor**
312½ So. Ohio Dial TA 6-6800
SALESMEN:
Lloyd Farris, TA 6-0740
Clay Schroeder TA 6-6791
22 ACRES, nice 7-room modern home, basement, barn, chicken house, good pond, all improvements good.
40 ACRES, all in cultivation, 5 room home, basement, barn, all in good condition.
140 ACRES, most all tillable, unimproved. (All the above properties are good land, north of Sedalia.)
2 BEDROOMS, modern, part basement, car port, 3½ acres, close in. $1200 down, assume loan, payments $60 molnth, full price $6500.
NICE 2 bedroom bungalow, full basement, dining room, closed porch, separate garage, good condition, $7500.
NEAR NEW 3 bedroom, dining room, 1½ baths, built-in electric kitchen, wall-to-wall carpets, attached garage, small down payment, immediate possession.

**PORTER REAL ESTATE CO.**
"81st Year of Service"
112 W. 4th St., Dial TA 6-5254
James C. Keck, Broker
W. L. Zoernig, Realtor, TA 6-1039
E. H. McLaughlin, TA 6-3540
**614 W. Bdwy.** 3 bdrm, bath & ½. Separate dining rm. Fireplace. Forced air furnace.
**809 St. Fair Blvd.** Attractive 2 bdrm. Large living room with fireplace. Separate dining rm. Good condition.
**236 S. Quincy.** 2 bdrm. Full basement. Room for more bedrooms upstairs.
**1633 W. 5th.** Attractive brick. New chain link fence. 2 bedrooms. Very clean.
**1108 W. Bdwy** Large yard. 4 bdrms. 2 baths. 2 fireplaces.
**No Down Pymt.** to G.I. New 3 bdrm, in new addition.
**$4,500.** 3 bdrm. 5 blks. from town.
**Attractive 4 Bedroom.** on W. 4th. 2 full baths.

### 85—Lots for Sale

3 LOTS FOR SALE, 50x150 foot in Green Ridge B. G. Wallis, Phone 13, Green Ridge.

LAND—in southeast corner of Country Club Addition, cheap TA 6-3638.

### 86—Shore Mountain, Lake for Sale

**LOOK — LOOK**
NOTHING DOWN
CABINS OF YOUR CHOICE. See one erected on display, one mile South of Sedalia on 65 Highway.
For appointment call
TA 6-4280
or TA 6-7497
SEDALIA LAKE HOMES

## Cross-country Trip On Bike By Jersey Boy

LAWRENCE, Kan. (AP) — Don Wallace, 19-year-old transcontinental cyclist, plans a morning stopover in Topeka today, then he'll hit the road again for California.

Don's pedaling cross-country from Caldwell, N.J., to Sacramento "just to be doing something challenging and adventurous."

He and a companion, Jed Hannan, 17, left Caldwell June 23, but Wallace abandoned Hannan at Odessa, Mo., just east of Kansas City.

"He's too slow," Don said. "I make about 10 to 12 miles an hour. He does only 6 to 8."

PINNACLE OF FAITH—This unusual steeple towers over a new Dutch Reformed church in Pretoria, South Africa. The church which has a 2,000 member congregation is done in modernistic design, as are most of the churches now under construction in South Africa.

## Strip Show Is Bad Neighbor for Masses

LAS VEGAS, Nev. (AP) — A spokesman says Catholic Mass celebrated in a building adjoining a hotel where nude shows are staged probably will be discontinued.

"When the Mass first started several years ago, it was all right," the spokesman said Monday. "But the shows have since come into existence."

The final authority, Bishop Robert J. Dwyer, was hospitalized soon after writing a letter condemning nudity in Las Vegas and Reno stage shows. He was in serious condition, victim of a heart attack. He hasn't stated what action will be taken about the Masses.

Bishop Dwyer's letter, read from Catholic pulpits throughout the state, called the nude shows sinful.

## Liz and Eddie Off For Soviet Capital

LONDON (AP)—Actress Elizabeth Taylor flew off today to the Soviet capital with her husband, Eddie Fisher, a hairdresser and four movie officials.

Miss Taylor will attend a film festival now under way in the Soviet capital.

## CLASSIFIED ADVERTISING

**Democrat-Capital want ads are accepted Monday through Friday until 10 a.m. for publication in The Democrat that day and Capital the following morning Sunday Democrat want ads are accepted until 12 o'clock noon on Saturday preceding.**

**Advertisers, please read your advertisement first day it appears. Report errors promptly following first insertion. Make-good or correction will be given for first insertion only.**

| | 1 day | 3 days | 6 days |
|---|---|---|---|
| Up to 15 words | $1.17 | $2.34 | $3.06 |
| 16 to 20 words | 1.56 | 3.12 | 4.08 |
| 21 to 25 words | 1.95 | 3.90 | 5.10 |
| 26 to 30 words | 2.34 | 4.68 | 6.12 |
| 31 to 35 words | 2.73 | 5.46 | 7.14 |

All want ads are carried as cash items Those accepted over the telephone must be paid within one week

Cards of thanks 45c per line per day

Rates quoted are for consecutive insertions Rates for greater number of words on request

CLASSIFIED DISPLAY RATES:
$1.68 per column inch each insertion Local classified display contract must be paid before the 15th of the rates on request. Contract accounts month

## Boats Speeding In Flood Area Cause Troubles

HOUSTON, Tex. (AP) — Those heavy rains that have flooded Houston streets left something besides mud in their wake.

The wake — from motorboats speeding along the flooded streets — came up for talk after a city council meeting Tuesday.

"We've got to do something about regulating the speed of motorboats in the streets in flooded areas," councilman Frank Mann said. "The wake of the boats is washing right into homes that otherwise would have been spared."

A bystander, objecting, joined the discussion, saying: "After all, how can people ski behind a slow boat?"

## Aviation Turns Back 50 Years

SAN DIEGO, Calif. (AP)—Aviation was turned back 50 years Tuesday as a replica of the U.S. Navy's first airplane—a Curtiss seaplane built in 1911—flew from San Diego Bay.

Don Germeraad, a test pilot for Convair Division of General Dynamics Corp. made four takeoffs and flew at about 100 feet altitude, at a speed of about 50 miles an hour.

The biplane replica was put together at north island naval air station from parts constructed by members of the Institute of Aerospace Sciences. It will be an attraction at the Navy's 50th anniversary show Aug. 19-20.

## Are Sought By Iowa Officers

FT. LEAVENWORTH, Kan. (AP)—A pickup order is out for four AWOL soldiers wanted for questioning in the weekend abduction of an Iowa state patrolman.

The men, absent from a missile battalion at Louisville, Neb., since July 7, were identified Tuesday by the Ft. Leavenworth provost marshal's office as:

Pvt. Herbert L. Lewis, Pfc. Frankie A. Cadwell, Pvt. Duane E. Schultz and Pvt. Junior D. Singleton.

SHORT RIBS By V. T. HAMLIN

PRISCILLA'S POP — THE TROUPER — By AL VERMEER

## VACATION BOUND?

SEE THESE FIRST-RATE USED CARS

1959 RAMBLER 4-Door Sedan, 6 cylinder, automatic trans., one owner, near new car SPECIAL $1495

1958 PLYMOUTH 4-Door Sedan, 6 cylinder, automatic trans., ready to go FULL PRICE $695

1957 FORD 4-Door Sedan, 6 cylinder, radio, heater, standard trans., very clean FULL PRICE $895

1955 BUICK Century 2-Door, hardtop, power steering, power brakes, air-conditioned Just look at this ............ FULL PRICE $475

OPEN EVENINGS 'TIL 9—EXCEPT SATURDAY 'TIL 7

**THOMPSON - GREER**

1700 West Broadway TA 6-5200

USED CAR LOT—615 WEST MAIN—PHONE TA 6-3168



WE NEED USED CARS TRADE NOW

for PONTIAC—LARK—TEMPEST—we are giving long deals—SAVE $ $ $

**'Cal' Rodgers Pontiac Co.**

5th and Kentucky TA 6-8282


## Brothers Hesitate To Reveal Drowning

PLEASANT HILL, Mo. (AP)—John David Hasenyager Jr., 12, drowned in a farm pond Monday, but his parents did not learn of it until Tuesday afternoon.

John's two brothers, who had gone playing with him six miles southeast of Pleasant Hill, were too terrified to tell them at first.

The boy fell into the pond from horseback. His body was recovered.

Democrat-Capital Class Ads Are Workers You Can Afford To Hire! Phone TA 6-1000.

## Cape Girardeau Teachers Given Pay Increases

CAPE GIRARDEAU, Mo. (AP) — Teachers in Cape Girardeau public schools are to be given a $250 across-the-board wage increase.

The Board of Education took the action Tuesday.

The new range is from $4,050 for a beginning teacher with a bachelor's degree to $6,750 for a 16-year veteran with a master's degree plus 30 additional university hours.

The pay raise was made possible by legislative action in financing the school foundation program 100 per cent. The program had been in effect several years but never on a 100 per cent basis.

Cape Girardeau was one of the first cities to take advantage of the situation for a pay raise.

Protestant, Catholic and Jewish religious services will be held on the two Sundays of the 1961 Missouri State Fair — August 20 and August 27 — at the Fairgrounds in Sedalia.


ASK ANY TEEN!

**SEVEN-UP**

QUICK QUENCHER!


OUT OUR WAY BY J. R. WILLIAMS

## Million Dollar Sewage Bonds Given Approval

CAPE GIRARDEAU, Mo. (AP) —A $1,598,000 bond issue has been approved by Cape Girardeau voters for a sewage disposal plant and a connection system with existing sewage lines.

Cape Girardeau has always dumped its waste matter into the Mississippi River. The Missouri Water Pollution Board ordered that practice halted.

The vote Tuesday passed the necessary two - thirds majority with more than 200 votes to spare.

Mayor Walter H. Ford said he would immediately put the machinery in motion to start sale of the bonds. They will be retired by a water use tax.

The proposal was narrowly defeated in a February election.

Some $214,075 in premium money will be awarded to winners in 25 different competitions at the 1961 Missouri State Fair, beginning August 19 for nine days in Sedalia.


1958 PLYMOUTH 4-DOOR

Sedan, 6 cylinder, standard transmission, new tires. See this one, you'll like it! Many More to Choose From

WE TRADE — TERMS

**Askew Motor Co.**

4th and Lamine

DIAL TA 7-0197



There's always MORE to choose from at MIKE'S!

1957 PLYMOUTH Sport Coupe, V-8, standard transmission ..... $1295

1955 PLYMOUTH STATION WAGON, Radio, heater, automatic transmission ............ $595

1956 FORD 2-DOOR, 8 cylinder, radio, heater, automatic trans., air conditioned ...... $895

Mike O'CONNOR Chevrolet-Buick-GMC

1300 South Limit—South 65 Hiway TA 6-5900

LOT #2 714 WEST MAIN St.



## Check these Values

1959 FORD 2-Door Hardtop, Fairlane "500", Power Steering, Automatic Transmission, Radio and Heater.

1958 CADILLAC DeVille. 2-Door Hardtop, full power, radio and heater, Air Conditioned. Looks like new.

1956 CADILLAC 4-Door Sedan. Full power. Radio and Heater.

1957 CHRYSLER 4-Door Hardtop, Radio and Heater, Power Steering. Push button transmission.

1958 WINDSOR 4-Door Sedan. Radio and Heater, Power Steering. Push Button Transmission.

1957 DODGE 2-Door Hardtop. Radio and Heater. Pushbutton Transmission.

1957 PLYMOUTH 4-Door Station Wagon. Radio and Heater. Push Button Transmission.

1960 PLYMOUTH 4-Door Station Wagon. Push Button Transmission, Radio and Heater.

1955 FORD 2-Door Sedan. Standard Transmission. Radio and Heater. New Tires.

1958 DODGE 2-Door Hardtop. Radio and Heater, Power Steering, Pushbutton Transmission.

1957 BUICK ROADMASTER 4-Door Hardtop. Full Power, Radio and Heater. Air Conditioned.

**Bryant Motor Co.**

Second and Kentucky TA 6-2700


ALLEY OOP — FEARFUL — By FRANK O'NEAL

FRECKLES AND HIS FRIENDS — JUNKER — By MERRILL BLOSSER

CAPTAIN EASY — THE PLAN WORKS — By LESLIE TURNER

THE STORY OF MARTHA WAYNE — INQUISITIVE — By WILSON SCRUGGS

MORTY MEEKLE — MISTAKEN IDENTITY — By DICK CAVALLI

BUGS BUNNY — SLIPS

**L & G ELECTRIC CO.**

YOU PHONE FOR US . . . WE'LL WIRE FOR YOU!

Dial TA 6-7160 110 East Third St.



ABSTRACTS OF TITLE TITLE INSURANCE

Our books furnish complete records and descriptions on all land and platted tracts in Pettis County.

The Landmann Abstract & Title Co.

112 West 4th St. Phone TA 6-0051

Reliable Service For Over 60 Years



SEE THESE LATE MODEL USED CARS

"Always the Best From Routszong"

1959 OLDSMOBILE 88, 4-Door, Full Power, Extra Clean.

1959 PONTIAC 4-Door Hardtop, Air Conditioned, Full Power.

1959 CHEVROLET Impala, 4-Door Hardtop, Nice.

1958 CADILLAC Coupe eD Ville, Air Conditioned.

1958 LINCOLN 4-Door Hardtop, Air Conditioned.

These Cars Are Fully Guaranteed "Ready to Go"

**ROUTSZONG MOTOR CO.**

OPEN EVENINGS

1019 South Limit 225 South Kentucky



**FORD**

1960 FORD COUNTRY SEDAN STATION WAGON

Radio, heater and defroster, V-8 engine, standard shift, one owner, low, low mileage.

**W. A. SMITH MOTORS**

"Your Friendly Ford Dealer"

206 & 300 East Third TA 6-7800

220 South Kentucky TA 6-2910



LATIMER INSURANCE AGENCY

Fire-Casualty-Life

TA 6-3293 306 Sed. Trust Bldg.



BRING YOUR FILM to us for prompt DEPENDABLE FINISHING

LEHMER STUDIO

518 South Ohio Dial TA 6-4650



**MUFFLERS**

LIFETIME GUARANTEED

AS LOW AS $11.00 INSTALLED

Unconditionally Guaranteed For The Life of Your Car!

**BOZARTH MOTORS**

663 East Broadway

Dial TA 6-1078



# PUBLIC SALE

Having decided to quit farming, I will sell the following livestock and farming equipment, at W. F. Rages farm 5 miles northwest of Florence, 8 miles southeast of Smithton. Turn east off of DD at Black Jack Community Center for 1 mile. Look for Sale signs.

## SAT.—JULY 15th

10:00 A.M.

**CATTLE**

11 reg. Shorthorn cows, calves at side: 3 to 6 yrs.

13 reg. Shorthorn cows, bred for late Summer and Fall calving. 3 to 8 yrs

1 polled Shorthorn bull, V.V. President 36th X, calved 8-2-57.

11 Short yearling Shorthorn steers and heifer calves being fed on grass.

All females of eligible age Bangs vaccinated. All animals over 30 months of age Bangs tested and Lipto vaccinated

1 2-yr old Holstein cow, fresh Feb. Bred May 23.

**HOGS**

**REG. POLAND CHINA**

Reg. Poland China boar, 2 yrs. old.

1 boar, farrowed Oct. 27, 1960.

17 sows 1 to 3 yrs., bred for Aug. and September farrowing.

10 Fall gilts bred for September farrowing.

120 Spring pigs, farrowed late in Feb., thru early April. This group includes about 20 boars. Also 40 to 50 choice gilts that will be sold in groups. Remaining barrows and gilts will sell as feeders.

All Hogs Cholera immune, except pigs tested for Bangs Lipto. Sale price includes transfer of registration certificate to new owners.

NOTE___40 pigs from this herd have gone thru the Mo. Boar testing station during past 30 months with average daily gain of 2 lbs. and an average feed conversion of 296 lbs. feed per 100 lbs. gain.

**MACHINERY AND FARM EQUIPMENT**

1—450 IHC Tractor 1957; 900 hrs., fast hitch, torque amplifier, live power, pre-cleaner and wheel wts., remote control cylinder, in excellent condition.

1—IHC 311 3-16 mounted plow-disc coulters.

1—IHC H. M. 250 cultivator

1—IHC N. 8 2-14 plow, disc coulters

1—IHC H tractor, 1944, good rubber, big sleeves and pistons, clean

1—IHC 7-ft. disc.

1—New Idea N. 10 corn picker.

1—New Idea No. 17 manure spreader

1—Brillion hay conditioner

1—IHC 249 corn planter furrow opener, fertilizer, complete set of plates

1—IHC 13-7 grain drill 16" wheels, grass and fertilizer

1-10 ft. 2 section John Deere flex harrow

1—15 ft. John Deere 3 section flex harrow

1—8-ft. 2-section IHC draw harrow

1—IHC B 100 truck, 1960, 13,000 miles, heavy duty tires, radio, heater, Parkhurst combination stock and grain bed with removable cover.

1—John Deere No. 5 mower, heavy bar and ledger plates

1—IHC fertilizer spreader.

1—Electric Wheel 4-ton rubber tired wagon with 7-14 flat top 2-in floor. Grain sides and 4 ft. ensi-sides, complete with false end gate and drag chain.

1—rubber-tired wagon with cylind-box, 2" floor; double side boards.

1—Iron wheel wagon with box

1—rubber-tired wagon with cylinderical 200 gal. heavy water tank.

Practically all machinery purchased new within last 5 years and in excellent condition.

Stand for 300-gal. gas tank.

1—5x16 combination hay and grain bunk, 2" construction skids.

4—heavy feed bunks, skids

Several small bunks

2—Lets 10-in. burr mills

1—12-ft Snowco grain auger with ½ h.p. electric motor.

All of my hog production equipment including movable houses, feeders, troughs, water fountains, panels, 6 1-2 barrel tank and three electric fence chargers with stakes and several spools of wire.

1—1000-bu. Butler grain bin, including guy cables, foundation block and band and gravel foundation fill.

Small articles too numerous to herein mention.

**FEED**

1100 bales of red clover hay

450 bales 1st and 2nd cutting alfalfa hay.

## DONALD RAGES

Terms Cash. Nothing to be removed until settled for. Not responsible for accidents should any occur.

Sale starts at 10:00. Lunch served by W. S. C. S. of the Lake Creek Methodist Church.

Auctioneer — Olen Downs and Nick Iman. Clerk — Jim Green

# Young Marriages, Sniffer On Moon Are Science News

By THE ASSOCIATED PRESS

A look at love and marriage in the United States, a bloodhound on the moon and a new daylight camera for planets.

LOVE AND MARRIAGE

Last year more American men married at age 21 than at any other age, and more women married at age 18, says the Population Reference Bureau.

If you sliced the 1960 marriage statistics down the middle, you'd find the median age for grooms was 22.8 years, for brides 20.3 years.

These figures show, said the bureau, that young folks getting married for the first time are younger and closer in age in the United States than in any comparable nation.

LUNAR BLOODHOUND

Now they've built a little black box that will act like a bloodhound on the moon—sniffing out the gases that emanate from the moon's soil for traces of life chemicals.

The device—which will be shot to the moon in 1963 as part of the U.S. Surveyor space craft — will be able to break down small samples of the moon's soil and report back what chemicals it finds.

It will look for certain carbon chemicals associated with life — chemicals which have already been found in meteorites, and which may have been the essential life beginnings on earth.

DAY SHIFT

Scientists can now take pictures of planets, rockets and missiles in broad daylight — pictures that once could only be taken at night.

The pictures, which can be transmitted directly to indoor screens, can be viewed continuously — thanks to the Facet-Eye camera, developed at the Air Force Missile Development Center, Holloman Air Force Base, N.M.

The camera has already viewed Venus and Jupiter — and may make practical the 24-hour observation by visual means of satellites and rockets in space. It uses 19 long-barreled telescopes each focused on a single point in the sky — and superimposes one image on another.

It thus obtains the magnification of one large telescope, but gets clear images in daylight by reducing the amount of stray light.

A THEORY OF WEATHER

A way in which the sun may be a builder of the world's weather has been suggested by a Soviet scientist, says the Soviet news agency Tass.

Dr. Dmitry Drogaitsev believes the building of high and low pressure areas in the earth's air—and the circulations of winds — correlates with the activity on the surface of the sun.

His theory suggests: The sun as it affects the electrical currents in the upper atmosphere and the earth's magnetic field as it in turn affects those currents causes buildups in density of air around the equator and polar areas. The concurrent drain on air supplies of the tropics causes the low pressure areas, which often bring storms and mixing of air to the earth's surface.

COIN AUCTION

CENTRAL MISSOURI COIN CLUB

*Thursday July 13th 7:30 p.m.*

COURTHOUSE

*145 Lots* *Bidding Open To All*

Now... wash a HUGE 12-lb. LOAD

*in the NEW 1961 "VOLUMATIC"*

G-E FILTER-FLO® WASHER

**BIG 12-LB. CAPACITY!** An extra-large load! 20% more capacity than any other previous G-E washer. Average and small loads handled equally well.

**NON-CLOGGING FILTER!** Famous Filter-Flo washing system recirculates all water thru non-clogging filter. Lint is caught in filter, not in clothes!

**MOVES MORE WATER THRU MORE CLOTHES!** Agitator has special spiral fins that pull all clothes down, out, up for maximum washability!

ONLY G-E GIVES YOU BIG 12-LB. CAPACITY ON ALL VOLUMATIC WASHERS!

• PERSONALIZED GUARANTEE AT NO ADDITIONAL COST!

• 2 CYCLES • 2 WATER TEMPS
• WATER-SAVER for All Loads

$188.00 TERMS

MISSOURI PUBLIC SERVICE

Fourth and Ohio — Dial TA 6-7700

Fourth and Osage — Phone TA 6-3800

MONTGOMERY WARD

USE YOUR CREDIT TO "CASH IN" ON BIG SAVINGS!

# Fabulous Value sale

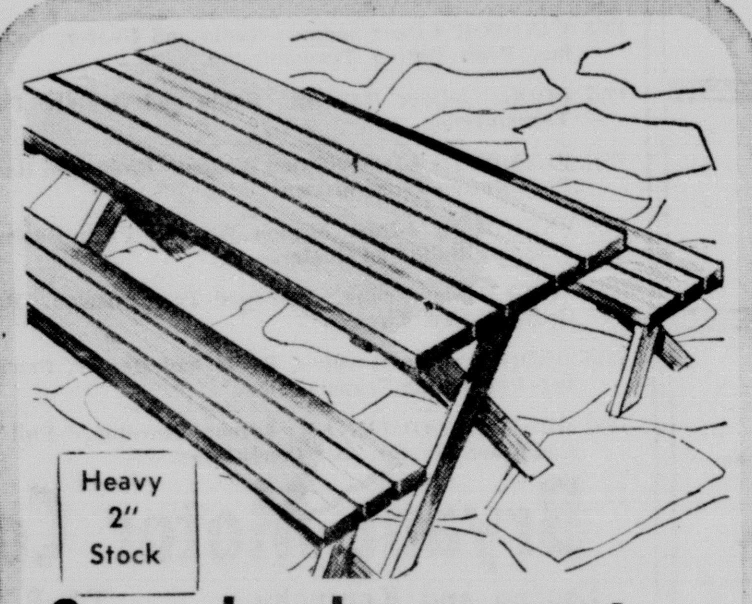


**3-pc. barbeque set**

ALL WEATHER-RESISTANT REDWOOD

Rustic looking California redwood is treated with permanizing sealer . . . provides lasting protection. 70" table, 2 side benches. Hardware won't rust!

24.88 Reg. 34.95

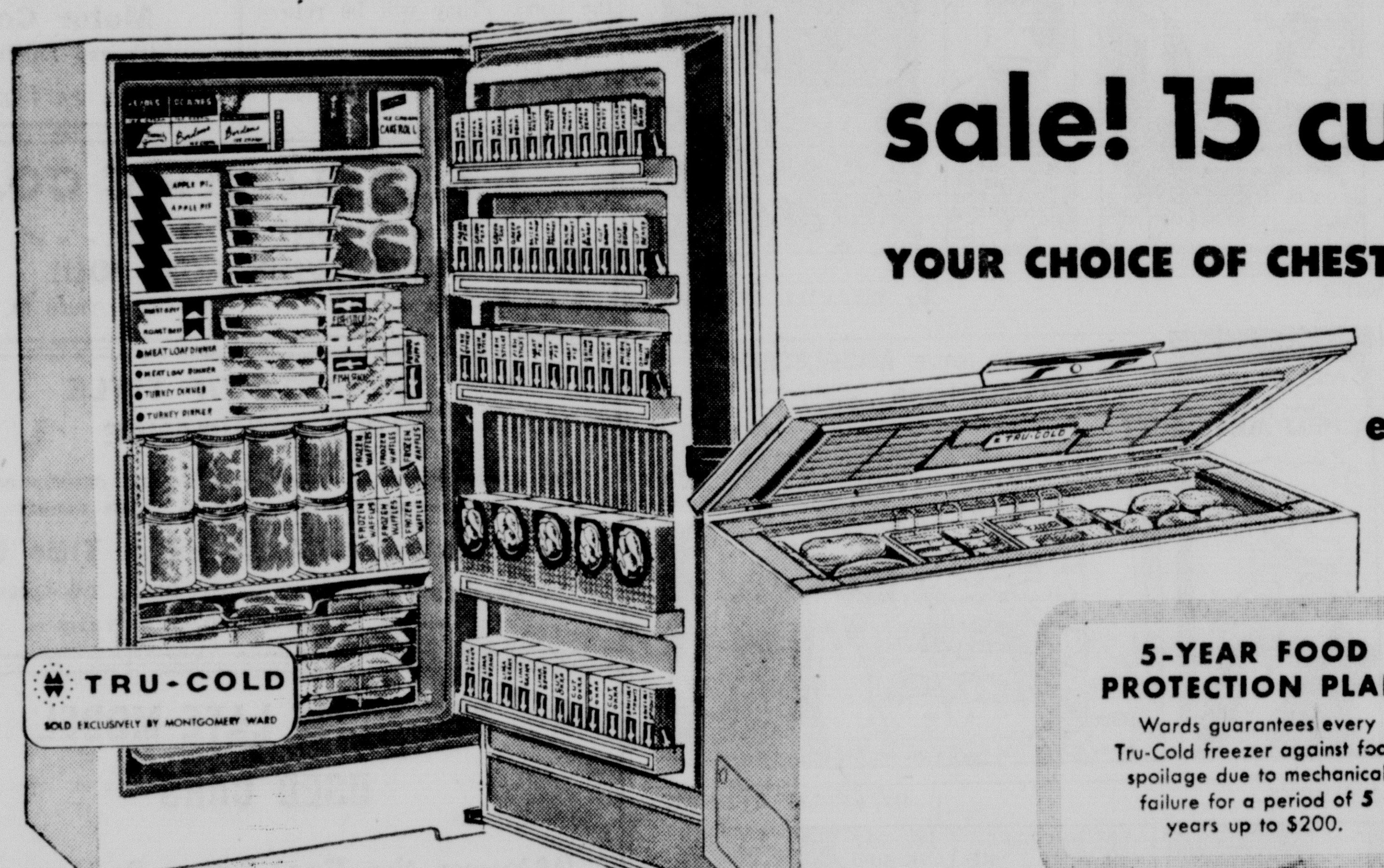


## sale! 15 cu. ft. freezers

YOUR CHOICE OF CHEST OR UPRIGHT

each $199 NO MONEY DOWN

5-YEAR FOOD PROTECTION PLAN — Wards guarantees every Tru-Cold freezer against food spoilage due to mechanical failure for a period of 5 years up to $200.

UPRIGHT has 525-lb. capacity, special section for fast-freezing your own foods, 4 refrigerated shelves, drop-front basket for bulky items, 75-pack storage door.

CHEST has 525-lb. capacity, fast-freeze section. Ideal storage for large cuts of meat. Divider moves for flexible arrangement, 2 baskets lift-out for easy access.

## CLEARANCE

300 PAIR WOMEN'S SUMMER SHOES—REDUCED!

| | |
|---|---|
| All 2.99's | NOW 2.47 |
| All 3.99's | NOW 2.97 |
| All 4.99's | NOW 3.97 |

Big selection of summer styles in leathers and straws. Flats, heels, wedges and dressy styles. Open toes and heels in popular summer colors.

| Reg. | Item | Detail | Sale |
|---|---|---|---|
| 72.95 | Natural Gas Heater | 30 gallon (floor sample) | $55 |
| 134.50 | Deep Well Jet Pump | 1 H.P. | $114 |
| 32.50 | Aluminum Combination Door | 36"x80" | $22 |
| 182.50 | Gas Gravity Furnace | 105,000 B.T.U. | $49 |
| 142.90 | 3-pc Blue Bathroom L H. Tub | | $109 |
| $438 | Aluminum Boat | 14-foot Runabout Style | $344 |
| $1045 | Deluxe Fiber Glass Boat | 15-ft. | $744 |
| $236 | Lightweight Fishing Boat | 14-ft. | $189 |
| | 60 H.P "Sea King V-4" Outboard | | $544 |
| | 35 H.P Sea King elect. start o'board | | $388 |
| | 900-lb. Deluxe Boat Trailer | "tilt bed" | $138 |
| $199.95 | Airline 21" Table Model TV | | 134.95 |
| $219.95 | Tru-Cold Air Conditioner | 1 H.P. 115 v. | 139.95 |
| $219.95 | Automatic Washer | 11-lb. size | 169.00 |
| $79.95 | Tru-Cold Dehumidifier | 5-year warranty | 64.00 |
| $129.95 | Signature Auto. Sew Machine | | 91.88 |
| $59.95 | Nylon Axminster Rug | 9x12 | 42.88 |
| $379.95 | Modern Living Room Suite | 2 pc. | 279.00 |
| $3.19 sq. yd. | Pabco Inlaid Linoleum | wax sealed | 1.69 sq. yd. |

## 44% more hot water for your money!

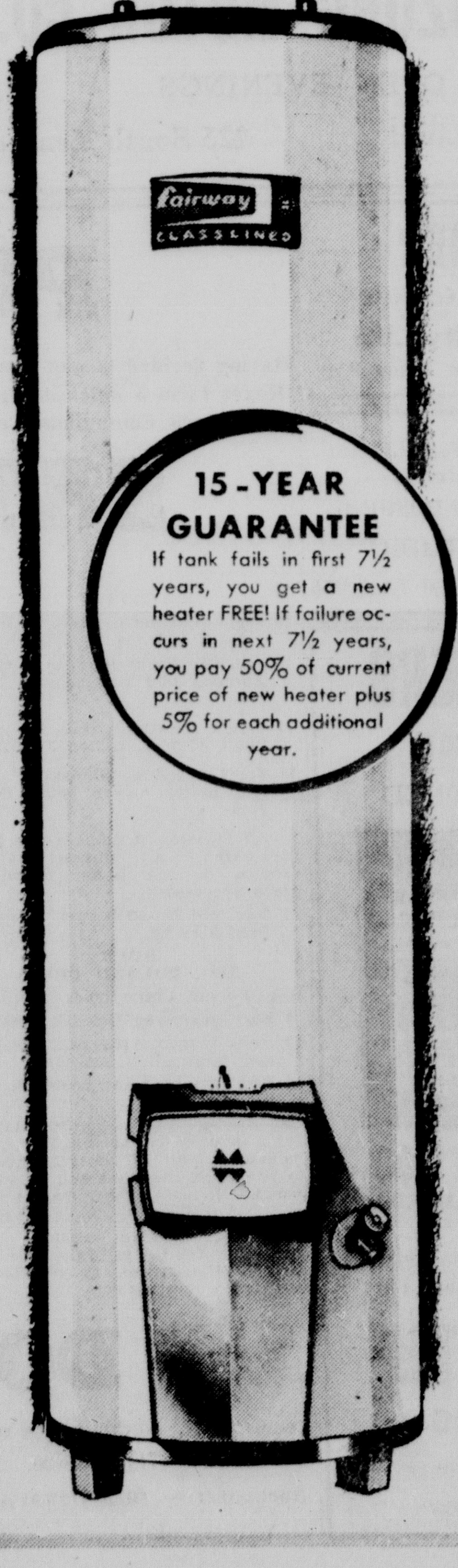


15-YEAR GUARANTEE — If tank fails in first 7½ years, you get a new heater FREE! If failure occurs in next 7½ years, you pay 50% of current price of new heater plus 5% for each additional year.

30-GAL. GAS HEATER—SUPER-FAST RECOVERY!

72.88 reg. 84.95 NO MONEY DOWN

So powerful it makes others obsolete! Larger heating surface provides increased power, supplies 44% more hot water than conventional 30-gal. heaters and more than most 50-gal. units. Has automatic control, glass-lined tank.

52-gal. elec., reg. 94.95 . . . . 79.84

**24-hour installation**

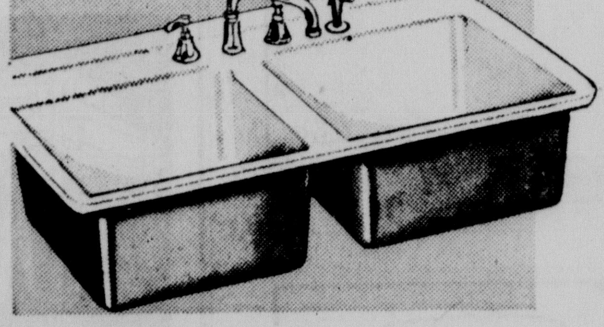

34.41 DOUBLE-BASIN STEEL SINK, FITTINGS

Modern countertop design fits 32x21-in. opening. Stainless-steel—easy to clean.

14.88 Sink Only

Sink, with fittings 34.88

$29 off!

3-PC. WHITE BATH SET WITH TRIM

LET WARDS INSTALL YOUR BATH — You get a guaranteed job, guaranteed price
• FREE PLANNING
• FREE ESTIMATE
No money down, up to 3 yrs. to pay on Home Improvements

$112 reg. 140.95

• 5-ft.—16-in. high
• 19x17" vitreous china lavatory
• extra-quiet, reverse-trap toilet

Luxurious styling, quality construction. With chromed-brass fittings, white plastic seat.

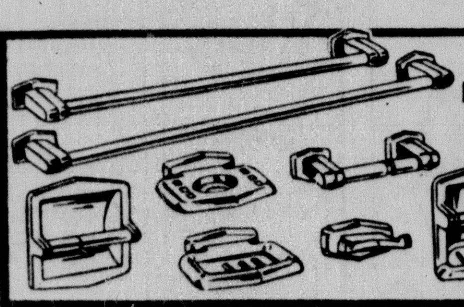

**modern bath accessories**

The final touch of elegance! All pieces heavily chromed—won't rust, corrode. 1/4 off